

GraphicConverter V4.9

A converter for the Classic MacOS® and MacOS X®

User's manual

©2002-2003

Lemke Software GmbH

©1992-2001

Thorsten Lemke

Date: 2003-10-23

Table of contents

1	INTRODUCTION	10
1.1	Features	10
1.2	Requirements	10
1.3	Registration	10
1.4	Payment	10
1.5	Restrictions	11
1.6	Errors	11
1.7	For me	11
1.8	Thanks	11
1.9	Legal Statements	11
1.10	About this Documentation	11
1.11	Copyright Notice	11
2	PREFACE	13
2.1	Words and Terms	13
2.2	Installation	13
3	MENUS	14
3.1	Apple Menu (Classic MacOS)	14
3.1.1	About GraphicConverter...	14
3.1.2	About Plug-ins/Add-ons	14
3.2	GraphicConverter Menu (MacOS X)	14
3.2.1	About GraphicConverter...	14
3.2.2	About Plug-ins/Add-ons	14
3.3	File Menu	16
3.3.1	New	17
3.3.1.1	Image	17
3.3.1.2	Image with Clipboard	17
3.3.1.3	Image with Clipboard...	18
3.3.1.4	Layout	18

3.3.1.5	Storyboard	18
3.3.1.6	List from Files	20
3.3.1.7	List from STR# Resources	20
3.3.1.8	Video Grab Window	20
3.3.2	Open	22
3.3.3	Browse Folder	23
3.3.3.1	Browser IPTC window	25
3.3.3.2	Refresh	26
3.3.3.3	Select All	26
3.3.3.4	Deselect	26
3.3.3.5	Create Preview	26
3.3.3.6	Label	26
3.3.3.7	Lock or Unlock File/Folder	26
3.3.3.8	Reveal in Finder	26
3.3.3.9	Rename	26
3.3.3.10	Move Item(s) into Trash	27
3.3.3.11	New Folder	27
3.3.3.12	View Item(s) in Slideshow	27
3.3.3.13	Edit File Info (IPTC)	27
3.3.3.14	Edit Comment	27
3.3.3.15	Open with	27
3.3.3.16	Rotate/Mirror	27
3.3.3.17	JPEG	28
3.3.3.18	Crop for Photo Service	28
3.3.3.19	E-Mail file(s) as attachment	28
3.3.3.20	Save copy as/Move file to	29
3.3.4	Close	29
3.3.5	Close All	29
3.3.6	Save	29
3.3.7	Save All	29
3.3.8	Save as	29
3.3.8.1	ASCII Options	31
3.3.8.2	BMP Options	31
3.3.8.3	EPSF Options	32
3.3.8.4	Finder Picture Options	33
3.3.8.5	FireViewer PDB Options	35
3.3.8.6	GIF Options	35
3.3.8.7	IFF Options	36
3.3.8.8	IMG Options	37
3.3.8.9	JPEG/JFIF Options	37
3.3.8.10	JPEG 2000 Options	39
3.3.8.11	LuraWave	39
3.3.8.12	Moov QuickTime Options	40
3.3.8.13	Photoshop Options	41
3.3.8.14	PICT Options	42
3.3.8.15	Resource Options	43
3.3.8.16	PNG Options	44
3.3.8.17	PSION Options	45
3.3.8.18	RAW Options	45
3.3.8.19	SGI Options	46
3.3.8.20	StartupScreen (Classic MacOS) Options	47
3.3.8.21	TIFF Options	47
3.3.8.22	TGA Options	48
3.3.8.23	WMF Options	49
3.3.8.24	XBM Options	49
3.3.9	Save a Copy as	50

3.3.10	Revert	50
3.3.11	Aquire	50
3.3.11.1	TWAIN Aquire	50
3.3.11.2	TWAIN Open Source	50
3.3.11.3	Download images from connected camera	51
3.3.11.4	Choose images to be downloaded from connected camera	51
3.3.12	Export	51
3.3.13	Edit File Info (IPTC)	51
3.3.14	Edit Color Profile	52
3.3.15	Slide Show	53
3.3.16	Slideshow with Find	55
3.3.17	Continue Slide Show	55
3.3.18	Convert...	56
3.3.18.1	Catalog	57
3.3.18.2	Rename	61
3.3.18.3	Concat	62
3.3.18.4	Insert IPTC	63
3.3.18.5	Batch	64
3.3.18.6	Prefs of Convert More	65
3.3.19	Page Setup	67
3.3.20	Print	68
3.3.21	Print Catalog	69
3.3.22	Print Folder	71
3.3.23	Quit	71
3.4	Edit Menu	72
3.4.1	Undo	73
3.4.2	Cut	73
3.4.3	Copy	73
3.4.3.1	Copy	73
3.4.3.2	Copy as HTML	73
3.4.3.3	Copy as HTML Options	73
3.4.3.4	Copy as	74
3.4.3.5	Copy EXIF as TEXT	74
3.4.3.6	Copy as X-Face	75
3.4.4	Paste	75
3.4.4.1	Paste	75
3.4.4.2	Paste at Position	75
3.4.4.3	Paste Frame	75
3.4.5	Clear	75
3.4.5.1	Clear	75
3.4.5.2	Clear Frame	75
3.4.6	Find and Replace	75
3.4.7	Select all	76
3.4.8	Select Picture Content	76
3.4.9	Invert Selection	76
3.4.10	Unselect	76
3.4.11	Fill Selection with Foreground Color	76
3.4.12	Trim	76
3.4.13	Trim Options	76
3.4.14	Compare	77
3.4.15	Next Page	78
3.4.16	Previous Page	78
3.4.17	Goto Page	78
3.4.18	Next Image in Folder	78
3.4.19	Previous Image in Folder	78

3.4.20	Enable/Disable Grid	78
3.4.21	Grid	78
3.4.22	Clipboard	78
3.4.23	Preferences	78
3.4.23.1	General	79
3.4.23.2	Open	86
3.4.23.3	Save	103
3.4.23.4	Slide Show	106
3.4.23.5	Browser	110
3.5	Picture Menu	113
3.5.1	Zoom	114
3.5.1.1	Size	114
3.5.1.2	Zoom Selection	114
3.5.2	Size	115
3.5.2.1	Add/Remove Margins	115
3.5.2.2	Scale	116
3.5.2.3	Scale with last Values	116
3.5.2.4	Scale with last Values...	116
3.5.2.5	Burn in	116
3.5.2.6	Scale to main desktop size	117
3.5.2.7	Scale to pixel count	117
3.5.3	Resolution	117
3.5.4	Brightness/Contrast	117
3.5.5	Levels	118
3.5.6	Auto Levels	120
3.5.7	Mode	120
3.5.8	Colors	120
3.5.8.1	Grayscale	120
3.5.8.2	Dither	120
3.5.8.3	Edit Color Table	121
3.5.8.4	Sort Color Table	121
3.5.8.5	Apple-like Color Table	121
3.5.8.6	Minimize Color Table	121
3.5.8.7	Change Depth Dynamically	121
3.5.8.8	Change Depth	122
3.5.8.9	Options for Color Reduction	123
3.5.8.10	Swap Colors	123
3.5.9	Invert	124
3.5.9.1	Normal	124
3.5.9.2	Color Negative	124
3.5.10	Rotate	124
3.5.10.1	Fixed Degrees 90 left, 180, 90 right	125
3.5.10.2	Other Value with Line	125
3.5.10.3	Other Value with live Rotation	125
3.5.10.4	Other Value	125
3.5.11	Mirror	126
3.5.12	Median	126
3.5.13	Shift	127
3.5.14	Duplicate	127
3.5.15	Pixmap Information	127
3.5.16	Histogram	128
3.5.17	Full Screen	129
3.5.18	Play	129
3.5.19	Put Picture on Desktop	129

3.6	Effect Menu	130
3.6.1	Floyd-Steinberg	131
3.6.2	Ordered-Dither	131
3.6.3	Threshold	131
3.6.4	Dither	132
3.6.5	Gamma Correction	133
3.6.6	Unsharp Mask	134
3.6.7	Sharpen Edges	134
3.6.8	Plug-In Filter	135
3.6.9	User Defined Filter	136
3.6.10	Color Permutation	136
3.6.10.1	Chromatic involution	137
3.6.10.2	Color rotation by 15 degrees clockwise	137
3.6.10.3	Centric involution	137
3.6.10.4	Cold-warm involution	137
3.6.10.5	Isothermal involution	137
3.6.11	Unskew	137
3.6.12	Show/Hide Alpha Channel	138
3.6.13	Add/Remove Alpha Channel	139
3.6.14	Alpha Channel to Picture	139
3.6.15	Even Field	139
3.6.16	Odd Field	139
3.6.17	Swap Fields	139
3.6.18	Split Channels	139
3.6.19	Red Eye	139
3.6.20	Overlay Grid	140
3.6.21	Image Calculator	140
3.7	Special Menu	143
3.7.1	Layout Options	143
3.7.2	Open List Window	143
3.7.3	List Options	143
3.7.4	Copy File into Resource	144
3.7.5	Invert Black & White GIFs	144
3.7.6	Vectorize	144
3.7.7	Learn bad pixels	144
3.7.8	Remove bad pixels	145
3.8	Window Menu	146
3.8.1	Minimize Window (MacOS X only)	146
3.8.2	Bring all to front (MacOS X only)	146
3.8.3	Arrange	146
3.8.4	Cycle Windows	147
3.8.5	Information	147
3.8.6	Toolbox	147
3.8.7	Position	147
3.8.8	Comments	147
3.8.9	Overview	147
3.8.10	Detail	148
3.8.11	Movie Options	148
3.8.12	Window Names	148
3.9	Internet Menu	149
3.9.1	Build HTML Catalog	149
3.9.2	Upload File(s)	149
3.9.3	GraphicConverter Homepage	149

3.9.4	E-Mail to Support	149
3.9.5	Check for new versions	149
3.10	Script Menu	151
4	EDITING TOOLS	152
4.1	Lasso Selection	152
4.2	Select	152
4.3	Round Selection	153
4.4	Magic Pen	154
4.5	Eraser	155
4.6	Pencil	155
4.7	Eye dropper	156
4.8	Fill	156
4.9	Line	156
4.10	Zoom	156
4.11	Filled Rectangle	156
4.12	Rectangle	156
4.13	Filled Rounded Rectangle	157
4.14	Rounded Rectangle	157
4.15	Filled Ellipse	157
4.16	Ellipse	157
4.17	Text	157
4.18	Transparent	158
4.19	Movie tool	159
4.20	Slice tool	159
4.21	Stamp	160
4.22	Pen Size	161
4.23	Pattern	161

4.24	Foreground and Background Color	161
4.25	Pen Mode	161
4.26	Selection Aspect Ratio	161
5	KEYWORDS	163
6	LAYOUT	164
6.1	Insertion	164
6.2	Moving	164
6.3	Change Size	164
6.4	Context Menu	164
7	LIST	166
8	MOVIES	167
9	SUPPORTED FILE FORMATS	171
10	SHORTCUTS	181
	Always	181
	Image/Picture	181
11	E-MAIL AND ATTACHMENTS	182
11.1	Outlook Express	182
11.2	Eudora Pro	182
11.3	Claris E-Mailer	183
11.4	America Online	183
11.5	CompuServe	184
11.6	Netscape Navigator	184
12	FTP OF IMAGES	185
12.1	Fetch	185
12.2	Transmit	185

12.3	Anarchie	185
13	DEVELOPER SECTION	186
13.1	Plug-ins	186
13.2	Apple Events	186

1 Introduction

1.1 Features

GraphicConverter can translate either way between Macintosh image files and most of the ATARI, Amiga and IBM formats.

Pictures can be edited, compiled into a storyboard (including picture information) for building animation lists or displayed as slide shows.

It has a Browser to help arrange folders of picture files, an editable layout for printing pages of images and numerous tools for inspecting and modifying picture information.

1.2 Requirements

GraphicConverter needs a PowerPC Mac or later (G3, G4, G5) or compatible; System 8.5 or later. An older version for 68k Macs or PPCs with 7.5.3 or later is available online from <http://www.lemkesoft.com>

1.3 Registration

GraphicConverter is Shareware. You can test the program. If you like it, you should register.

Registration costs:

Europe	28 EURO
Rest of the world	\$35 (\$30 without CD-ROM)

1.4 Payment

You can pay either by check or credit card. Send personal US check (in US currency) or cashiers check to the following address:

Lemke Software GmbH
Erich-Heckel-Ring 8a
31228 Peine
Germany

Fax: +49-5171-72201

We can accept EUROCARD/MasterCard, VISA, Diners Club International or AMERICAN EXPRESS. Please mail me your card number and expiration date. Please use the form that GraphicConverter provides from the registration dialog.

E-Mail: support@graphicconverter.net
lemkesoft@aol.com

Updates are available from:

<http://www.lemkesoft.de>
<http://www.lemkesoft.com>
<http://www.graphicconverter.net>

This site has links to mirror sites on the download page. Please try to download from a mirror whenever my server is busy.

Registered users can order the product with or without a CD ROM. Patches are available from the above Internet address.

German, French, Swedish, Spanish, Danish, Italian, Japanese, Chinese and Russian versions are also available.

1.5 Restrictions

Keep all the GraphicConverter related files together including the program, 'read me', documentation and history if you copy it for someone else.

1.6 Errors

If you find any bugs or errors in the program, please send me a list and/or the file that produces the error.

1.7 For me

If you have information about other graphic formats, please send me a copy and a disk with some files in that format.

1.8 Thanks

Thanks to those who have helped me improve this product with suggestions, information or bug reports.

1.9 Legal Statements

The software and accompanying instructions are provided 'as is' without warranty of any kind. The author Thorsten Lemke and Lemke Software GmbH do not warrant, guarantee, or make any representations regarding the use or, or the results of the use of the software or accompanying instructions in terms of correctness, accuracy, reliability, currentness, or otherwise. The entire risk as to the results and performance of the software is assumed by you. If the software or instructions are defective, you, and not Thorsten Lemke or Lemke Software GmbH, assume the entire cost of all necessary servicing, repair or correction.

1.10 About this Documentation

I wrote this documentation with Word X. I used Snapz Pro X and GraphicConverter for the pictures. The name of the rabbit in some of the pictures is Hoppel who belongs to my sister and her husband.

1.11 Copyright Notice

Apple, the Apple logo, and Macintosh are trademarks of Apple Computer, Inc., registered in the United States and other countries. Mac and the Mac OS logo are trademarks of Apple Computer, Inc.

GIF- and TIFF-LZW Compression/Decompression are licensed under U.S. Patent No. 4.558.302 and foreign counterparts.
Photo CD mark licensed from Kodak.

2 Preface

2.1 Words and Terms

This manual assumes that you are familiar with basic use of your Macintosh. I use these standard terms in the following documentation.

2.2 Installation

The installation is very simple.

Decompress the downloaded GraphicConverter archive and copy the decompressed folder to the application folder of your harddisk.

No other files are required. (GraphicConverter automatically generates a 'Preferences file' in the preferences folder of the System Folder.)

3 Menus

3.1 Apple Menu (Classic MacOS)

The **Apple** Menu contains information about GraphicConverter. It also contains the desk accessories and the files in the Apple Menu Items folder.

3.1.1 About GraphicConverter...

This menu item displays you information about the version number and the shareware agreement. In addition, you can fill out and print the order form.

3.1.2 About Plug-ins/Add-ons

This menu item contains a submenu, which will show a list of all installed plug-ins. Plug-ins can be selected to display their individual “About” screens.

3.2 GraphicConverter Menu (MacOS X)

The **GraphicConverter** Menu contains information about GraphicConverter. It also contains the menu item to quit the application.

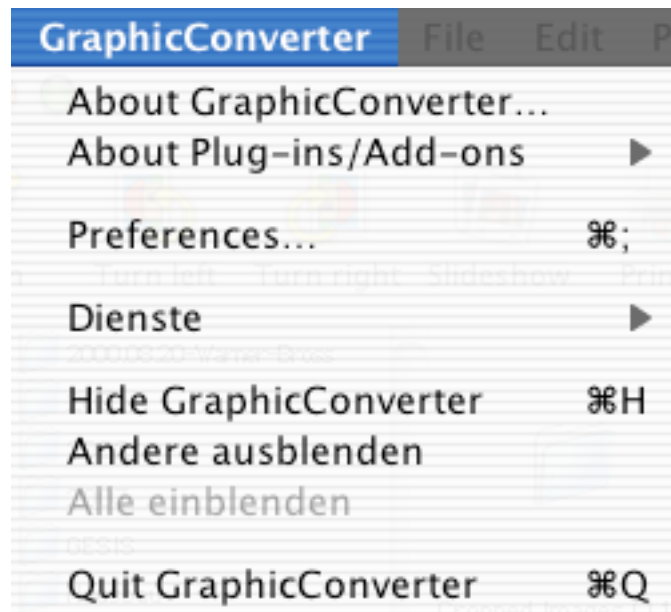

3.2.1 About GraphicConverter...

This menu item displays you information about the version number and the shareware agreement. In addition, you can fill out and print the order form.

3.2.2 About Plug-ins/Add-ons

This menu item contains a submenu, which will show a list of all installed plug-ins. Plug-ins can be selected to display their individual “About” screens.

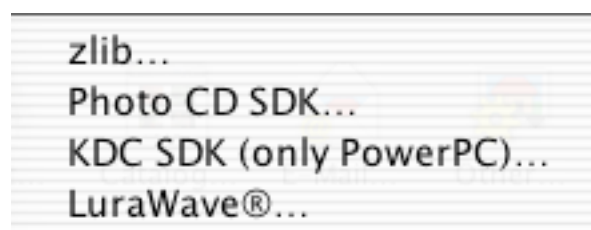

3.3 File Menu

The **File** Menu contains all functions for the input and output of pictures.

3.3.1 New

The New menu item contains a submenu for creating new elements.

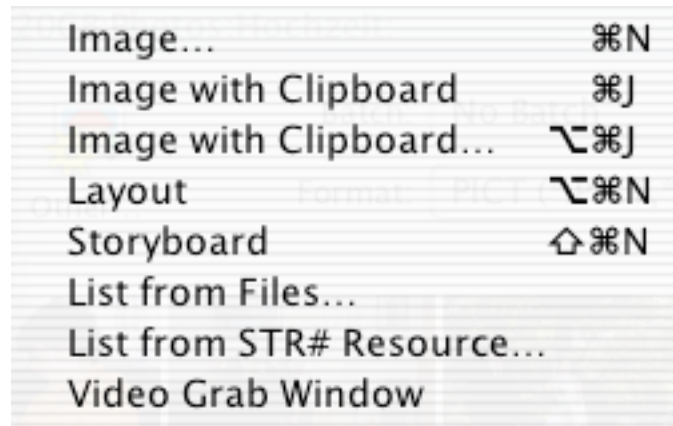

3.3.1.1 Image

This dialog sets the options for new pictures.

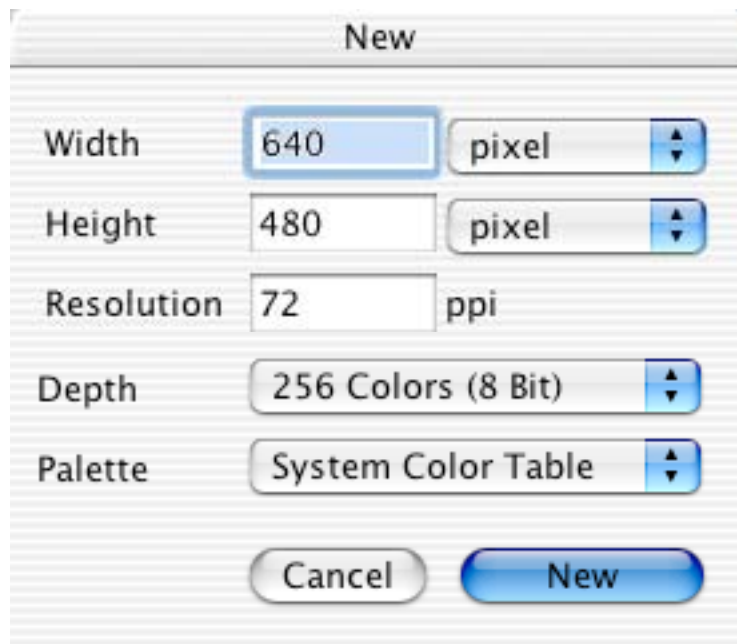

Available options are:

- Width
- Height
- Resolution
- Depth
- Color Table (for images up to 8 bits per pixel)

GraphicConverter opens a new blank picture with the selected characteristics.

3.3.1.2 Image with Clipboard

This creates a new picture (as opposed to pasting), using the contents of the clipboard.

3.3.1.3 Image with Clipboard...

This creates a new picture (as opposed to pasting), using the contents of the clipboard. You can specify the size and color depth of the image before creating.

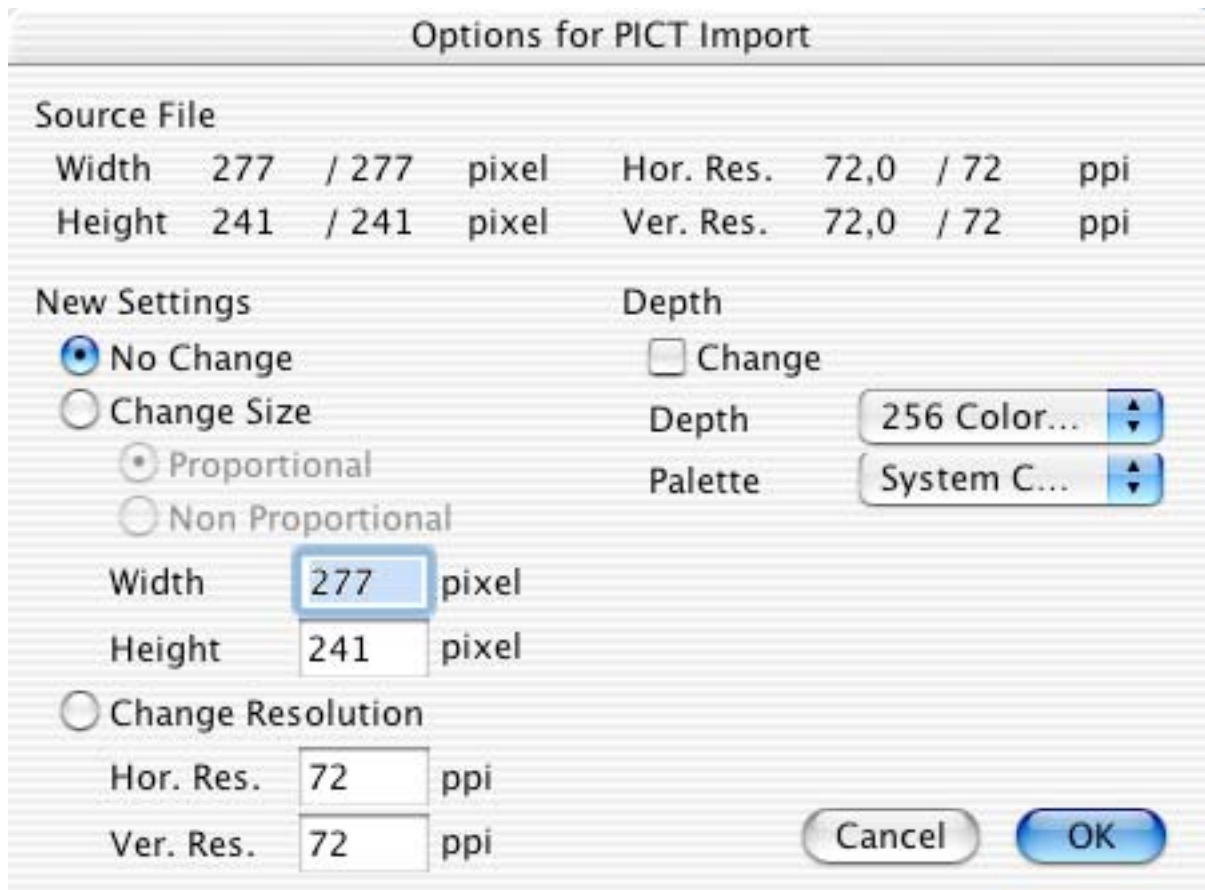

3.3.1.4 Layout

Opens a new layout page. You can place your currently open pictures using the contextual menu (Control-click) directly into the layout window.

3.3.1.5 Storyboard

Display this menu item by holding the option key when opening the "File" menu. The storyboard is designed to hold lists of file names (useful for arranging images for an animation or slide show). Also, it can be used to sort images and change their names. Storyboards can be saved, opened, and edited as separate documents.

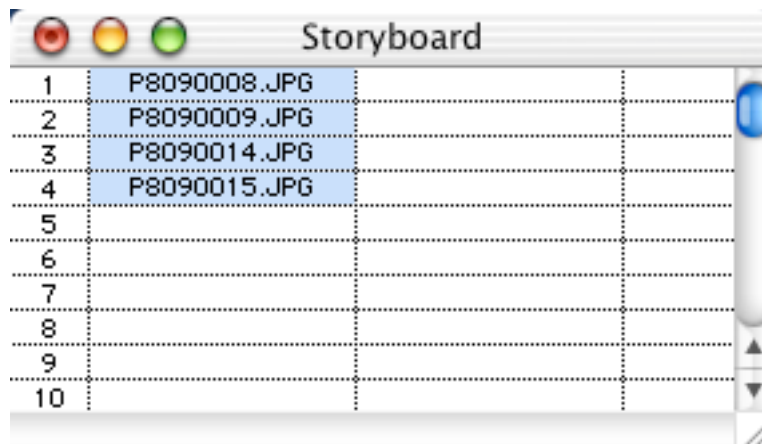

- Add & Move files
Add or move files with a simple „drag-and-drop“ from the Finder.
- Selecting
Select a file with a mouse click. Multiple selections can be made with a shift-click and range selections with a command-click.
- Duplication with the mouse
Click in the right bottom corner of a cell and move the mouse down or up. The content of the cell will replace the content of the other cells.
- Replicating with a key
Select one or more files with the mouse. Press command F2 ... F10. The selected items will be replicated by the value of the number on the function key (e.g. F3 creates 3 replicas). The additional cells will move the other cells down.

Additional options are available from the contextual menu (Control-click inside the storyboard window).

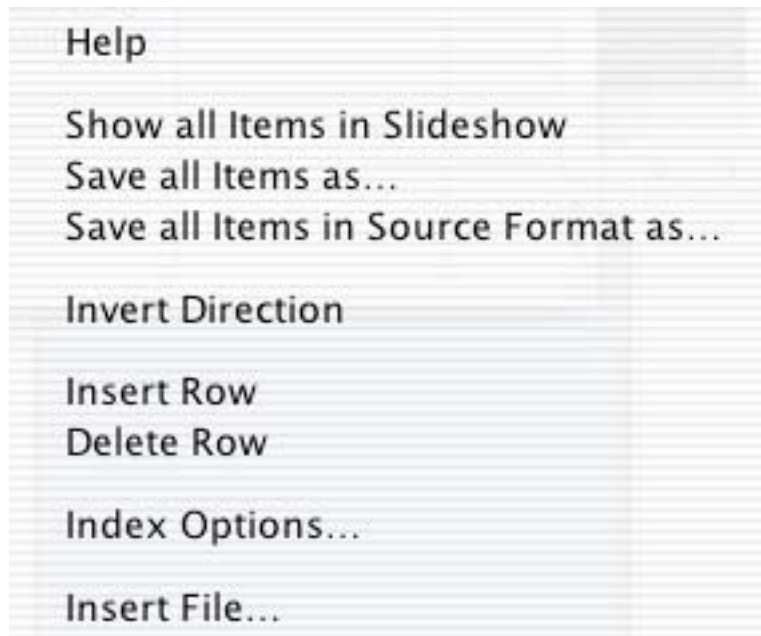

- Show all items in Slideshow
All files in the first column will be displayed in the slideshow.
- Save all Items as
Displays a dialog for saving files. All items in the first column will be saved in the selected format according to the index options.
- Save all Items in Source Format as
Displays a dialog for saving files. All items in the first column will be copied to the selected location, using the naming conventions chosen in index options.
- Invert or Reverse Order
Reverses the order of the selected items.
- Insert Row
Inserts a row at the cursor position.
- Delete Row
Deletes a row at the cursor position.
- Index Options
Displays the index options preferences. The storyboard uses the same settings as "Convert More".

3.3.1.6 List from Files

Select a folder in Get Folder dialog. GraphicConverter then opens all files in the folder and looks at them, displaying the results in a window. If a list-window is already open, it is closed automatically.

3.3.1.7 List from STR# Resources

Generates a list with the contents of one STR# resource.

Note: I added this function because in ResEdit it is not possible to print a complete STR# resource.

3.3.1.8 Video Grab Window

Opens a new video grab window if a video in device is connected to the computer.

Use the context menu to access the other option like change of size, video settings etc.

The items „Video Settings...” and „Sound Settings...” display the standard QuickTime dialogs to access this options.

The three size items resize the window.

„Record to Disk...” requests a file name and saves the video as a QuickTime movie.

„Grab to desktop options...” opens a dialog to set a name and index.

You can use the space bar to save the current image as a pict onto the desktop. The index will be incremented by one after each save.

3.3.2 Open

Use this function to open a picture or a layout.

This displays the standard Open File dialog with some additional elements (the appearance of the dialog depends on your system software):

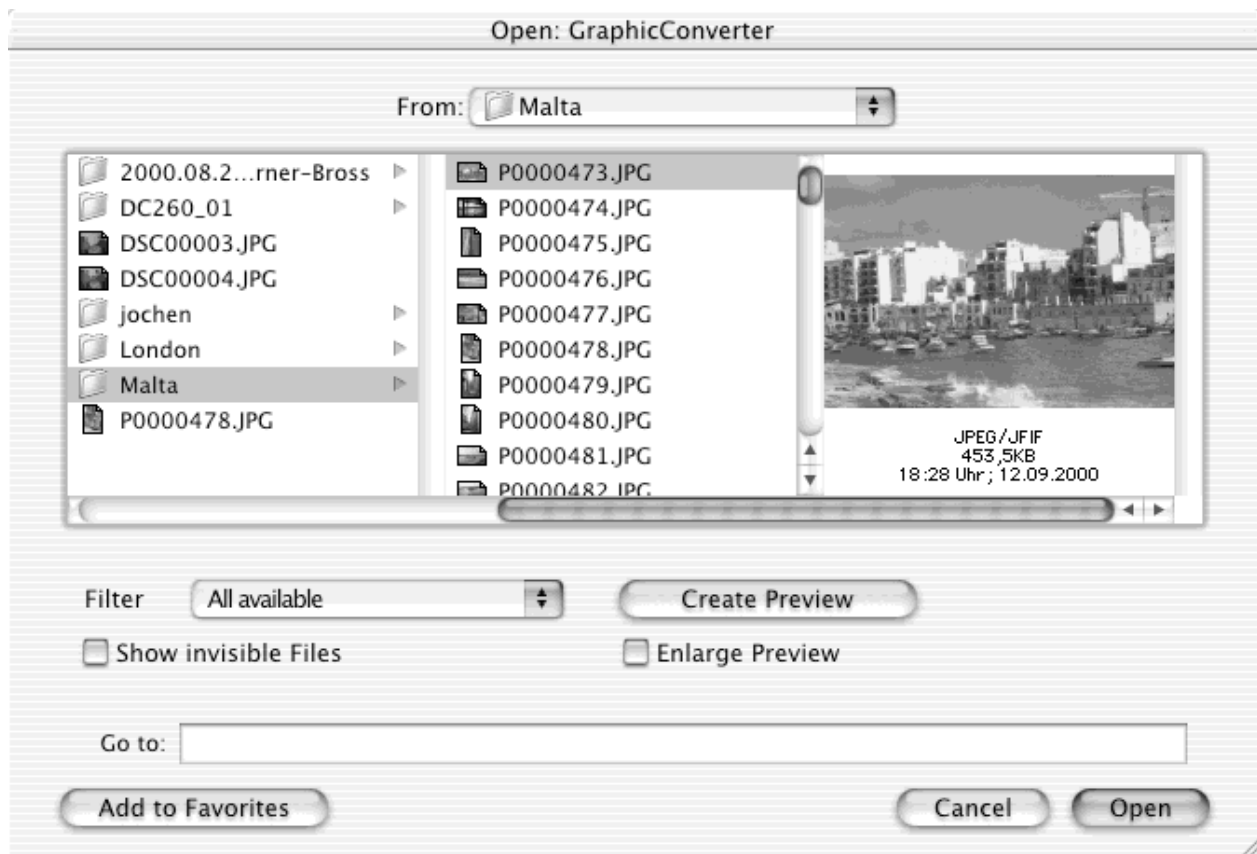

- **Filter**
Use this to see only the file types in which you're interested. Select the filter for files you want to see.
- **Create Preview**
Creates a preview for the selected document(s).
- **Show invisible files**
Displays files that are invisible in the finder.
- **Enlarge Preview**
Enlarges small previews to fill the preview area/region/pane.

3.3.3 Browse Folder

The Browser is a unique feature of GraphicConverter. First, select a folder containing images. GraphicConverter then opens a window with the following elements:

- **Icon bar at the top**
You can select common tasks on the selected images here. All functions are available in the context menu.
- **The icon allows you to define batches for file conversions.** Please refer to the description under the item "Convert & Modify" for this.
- **Folder list at the left**
You can select a different folder here, or browse folder-by-folder.
- **Folder content in the middle**
Every file will be displayed with its preview (if available).
- **Preview at the right**
Displays a preview of the file you selected in the middle.

There are many different options:

- Select additional files with a shift-click.
- Move or copy (with option key) a selection from one browser window to another. Especially useful for sorting of pictures.

- Move or copy (with option key) a selection from the content list to a folder in the folder list. Helpful for sorting pictures.
- Open a file or folder with a double-click.
- Additional options are available from the contextual menu (Control-click inside the Browser window).

You can show or hide a big preview window and an iptc window in the window menu.

3.3.3.1 Browser IPTC window

The iptc window will display the content of the iptc information of the image under the mouse in the browser. You don't have to open the file for this.

IPTC file information	
Title:	<input type="text"/>
Author:	<input type="text"/>
Author's position:	<input type="text"/>
Caption:	Jessica and Thorsten in front of the church in Stederdorf
Caption writer:	Thorsten Lemke
Copyright notice:	<input type="text"/>
Keywords:	<input type="text"/>
Category:	<input type="text"/>
Supplemental:	<input type="text"/>
Date:	2003-08-09
City:	Peine
State:	<input type="text"/>
Country:	Germany
Credit:	<input type="text"/>
Source:	<input type="text"/>
Headline:	Marriage
Instructions:	<input type="text"/>
Reference:	<input type="text"/>
Urgency:	<input type="text"/>

The context menu offers the following functions (if you use it in the thumbnail area).

3.3.3.2 Refresh

Rereads the content of the current folder.

3.3.3.3 Select All

Selects all files of the current folder.

3.3.3.4 Deselect

Deselects the current selection.

3.3.3.5 Create Preview

Recreates the preview of all selected items. The preview creation depends on the settings of the preferences in the save part.

3.3.3.6 Label

Contains a submenu to change the label of the selected items.

3.3.3.7 Lock or Unlock File/Folder

Toggles this flag for the selected items.

3.3.3.8 Reveal in Finder

Shows the selected items in the Finder.

3.3.3.9 Rename

The behaviour depends on the selection:

One selected item:

You can now rename this item.

More selected items:

You get a dialog to rename all selected items in batch. The dialog gives you a preview of the results, too.

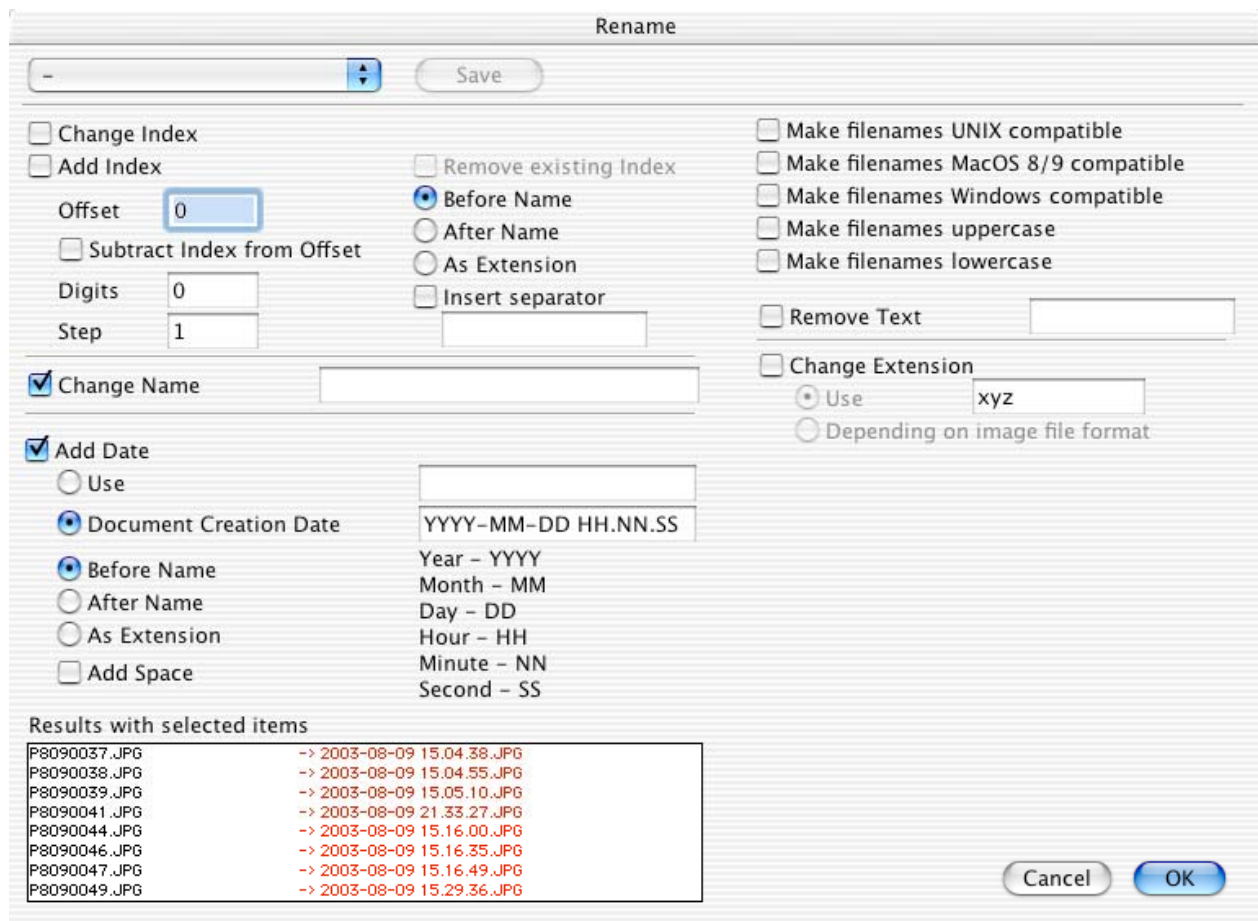

3.3.3.10 Move Item(s) into Trash

Moves all selected items to the trash.

You can press the Backspace key as an alternative for permanent deletion.

3.3.3.11 New Folder

Creates a new folder.

3.3.3.12 View Item(s) in Slideshow

Opens a slideshow with all selected items.

3.3.3.13 Edit File Info (IPTC)

Open a dialog to edit the IPTC info for one or more files. The benefit of this option is that it changes the IPTC info in JPEGs lossless (without recompression).

3.3.3.14 Edit Comment

Opens a dialog to edit the file comment. The comment field is no longer used in general. Usage of IPTC is better.

3.3.3.15 Open with

This item contains a submenu with all currently open applications. Select an application and GraphicConverter will transfer all selected items to that application.

3.3.3.16 Rotate/Mirror

Rotates or mirrors all selected items. The function is performed lossless on JPEGs!

3.3.3.17 JPEG

Contains a submenu with special functions that are only for JPEG files.

3.3.3.18 Crop for Photo Service

This function is used to crop all selected items for transfer to a photo service.

You get a dialog to define the aspect ratio and JPEG quality first.

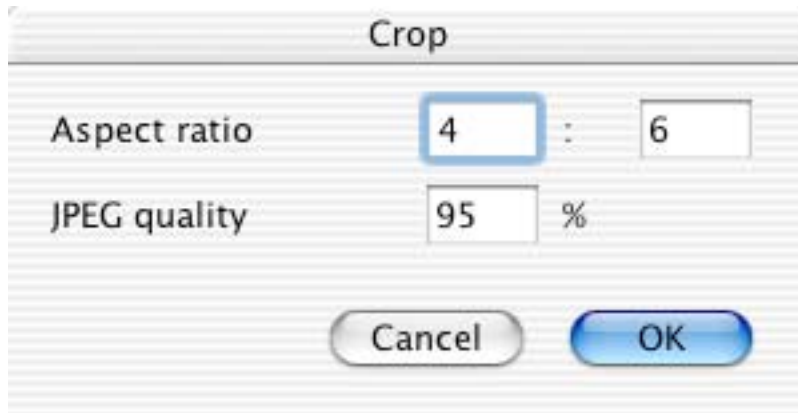

Click on OK to start the cropping.

All cropped items will be transferred to a subfolder „Cropped Images“. The files are saved www ready.

3.3.3.19 E-Mail file(s) as attachment

Opens a dialog to transfer the selected items to your favorite e-mail app. This function is optimized for MacOS X.

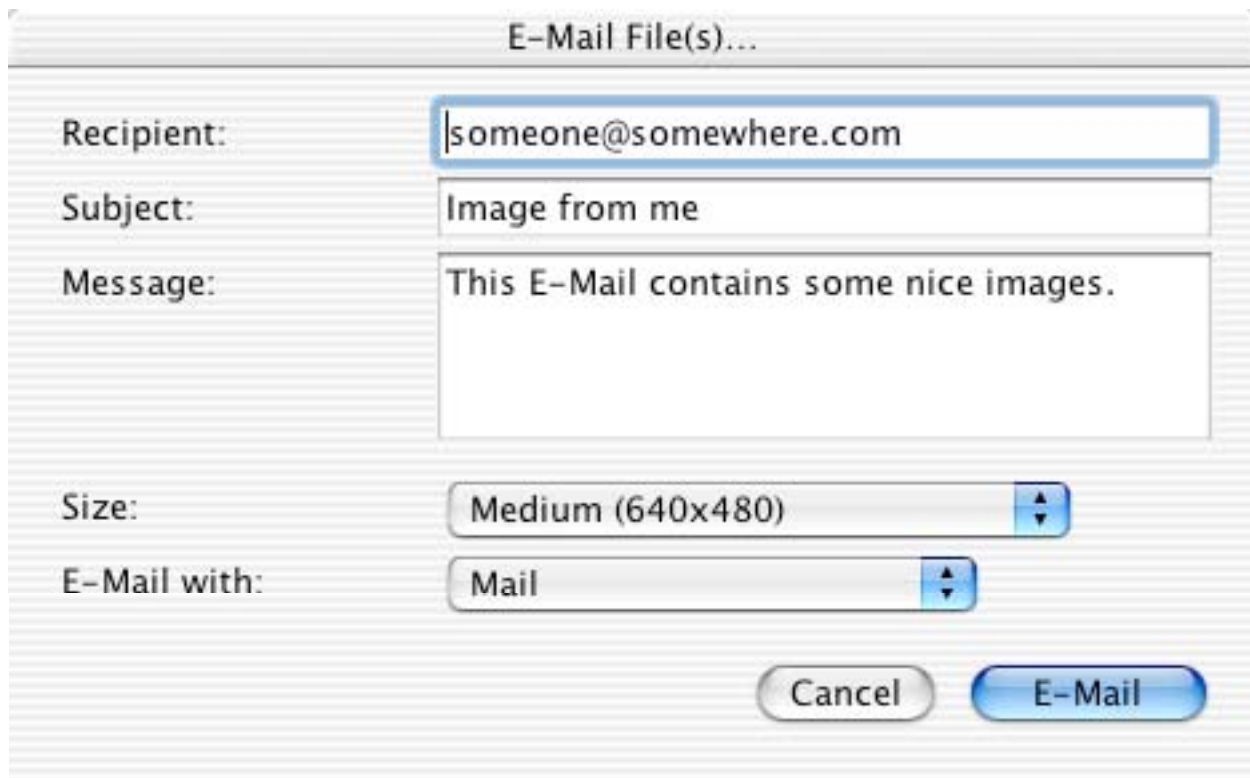

3.3.3.20 Save copy as/Move file to

Opens a save as dialog to set the new location for the file.

3.3.4 Close

Close the active window.

3.3.5 Close All

Closes all open windows.

3.3.6 Save

This allows saving the contents of the active window with the existing name. This function is only active if you modify an existing document file.

3.3.7 Save All

Saves all open windows. If no name is defined, the 'Save as' dialog box will appear for each window.

3.3.8 Save as

Save the contents of the active window with a new name and format.

This is the standard file dialog with some additional elements (the appearance of the dialog depends on your system software):

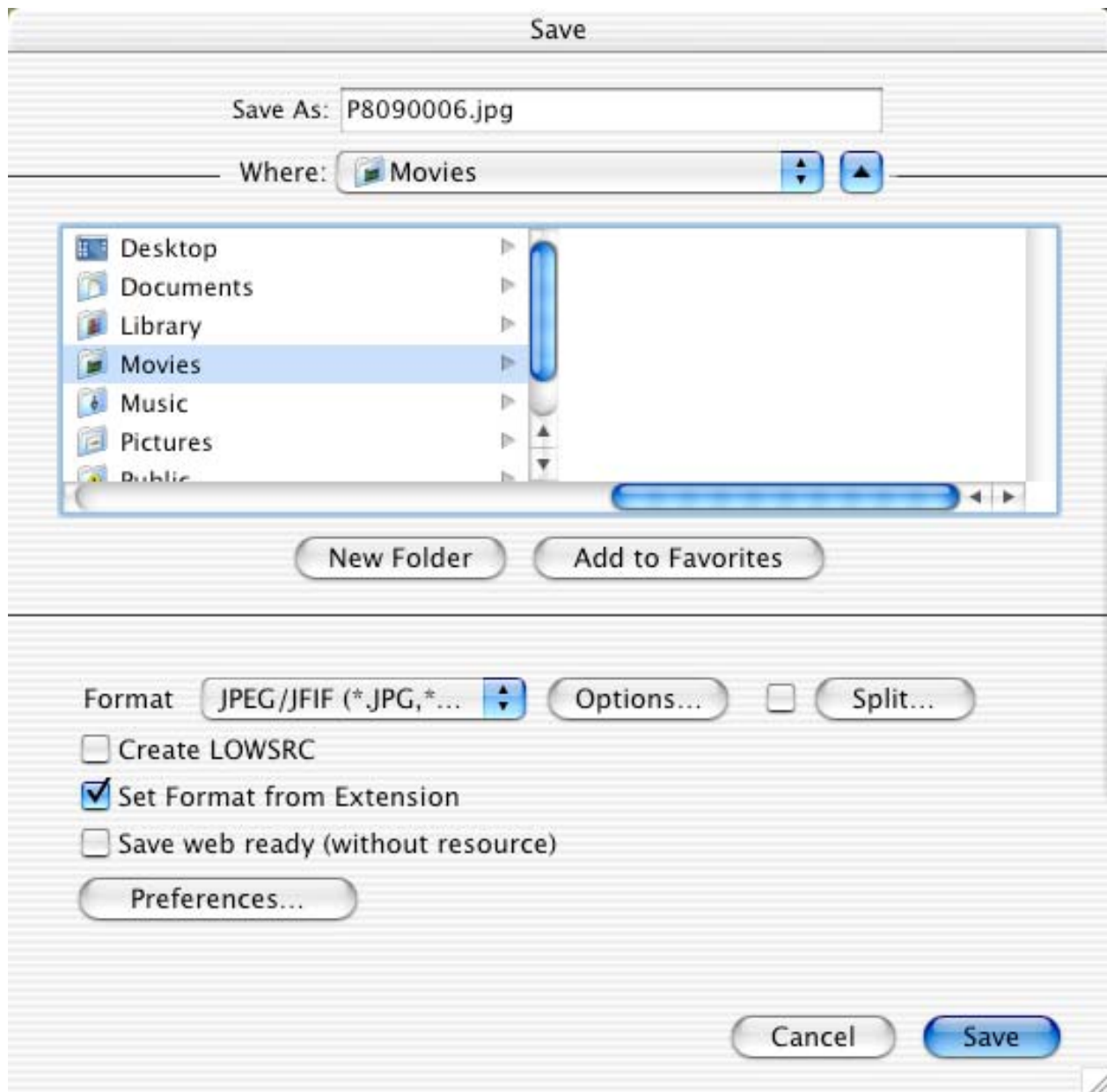

- **Format**
Allows selection of the picture format with the popup menu. Additional options for some formats are also available (see later description).
- **Options**
Displays a dialog window to specify additional settings for the selected file format.
- **Split**
Displays a dialog window to specify the splitting settings. Use this function to save one picture as two (or more) segmented pictures.
- **Save only selection (only available if the picture contains a selection)**
Check this to save only the image area which is selected.

- Create LOWSRC GIF file
Check this to get a GIF file with 16 greys, in addition to the present file. This is useful for WEB graphics. Netscape and Internet Explorer both supports the LOWSRC tag.
- Set Format from Extension
Check this box if GraphicConverter should set the file format based on the file extension
- Save web ready
Check this box if you want to upload or e-mail the image.

3.3.8.1 ASCII Options

Options:

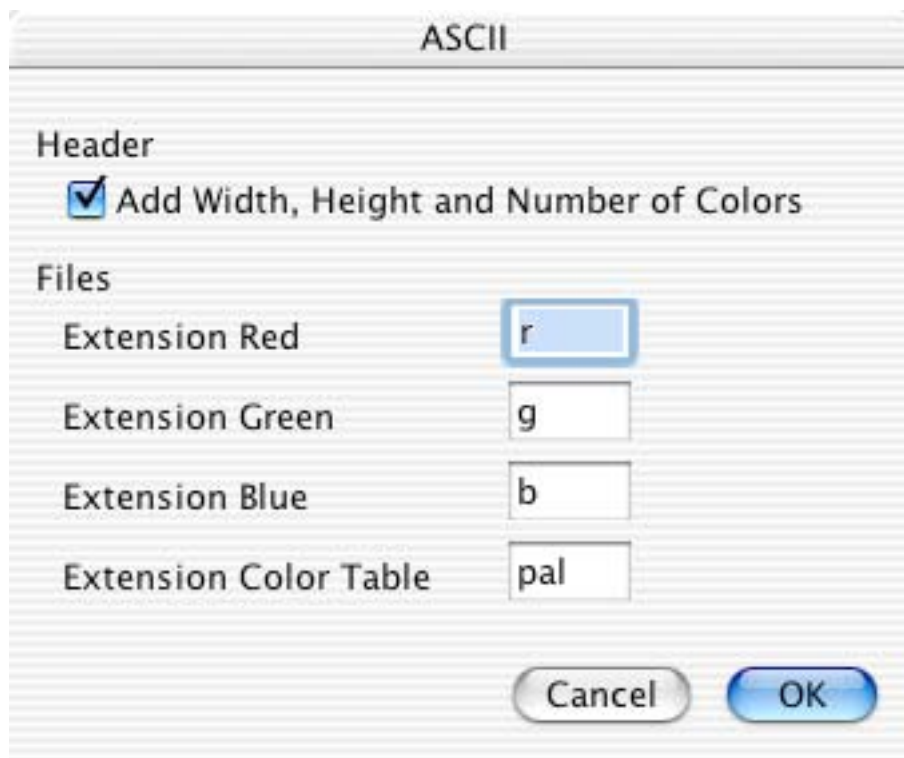

- Header
Defines the saved fields.
- Files
Defines the extensions of the files.

3.3.8.2 BMP Options

Options:

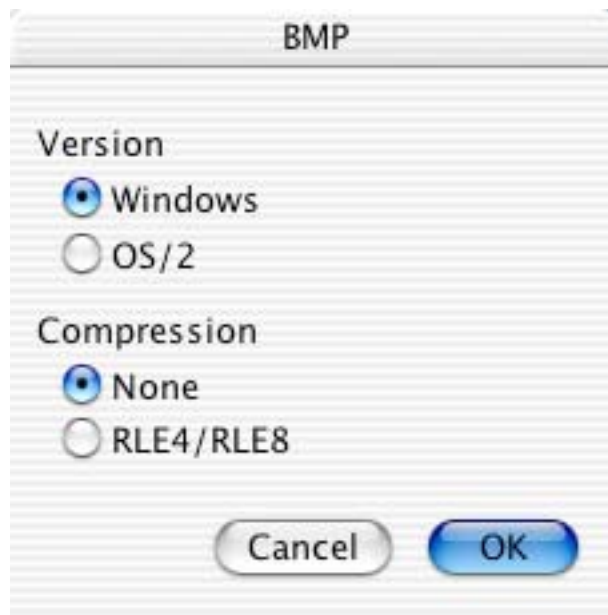

- Version
Switch between Windows and OS/2 format.
- Compression
Choose between none and RLE compression. Note: RLE compression is not supported in all Windows applications.

3.3.8.3 EPSF Options

Options:

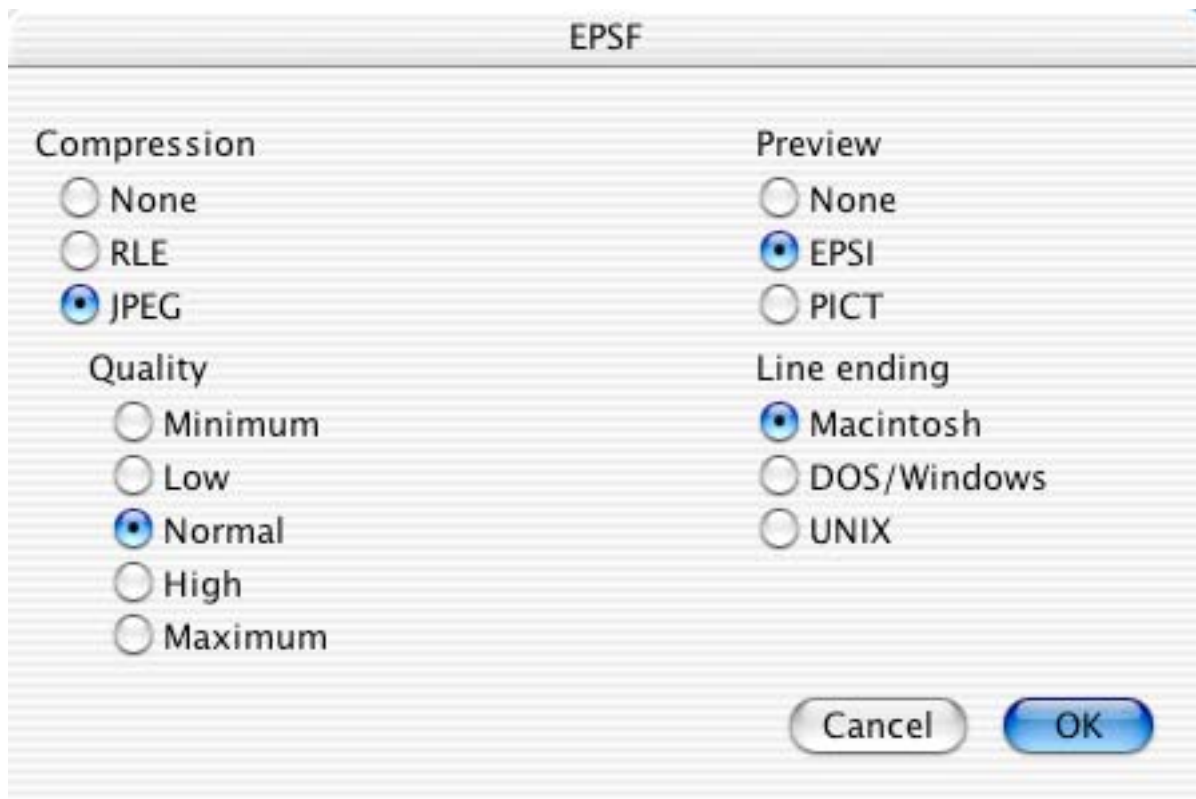

- No Compression
The picture will be saved uncompressed.
- RLE
The picture will be saved with RLE compression. This may create smaller EPSF files if the image contains large areas with the same color.
- JPEG
The picture will be saved JPEG compressed (color).
- Quality
Use to set the quality of JPEG compression.
- Preview
Adds a PICT preview in the resource fork of the file. Text processor applications use this for a preview on the screen.

3.3.8.4 Finder Picture Options

Finder pictures divides an image into icons which are displayed in a folder in icon view. This format is mainly used for CD creation. The Lemke Software CD uses the same technology. **Don't use this function to put an image on your desktop!**

Options:

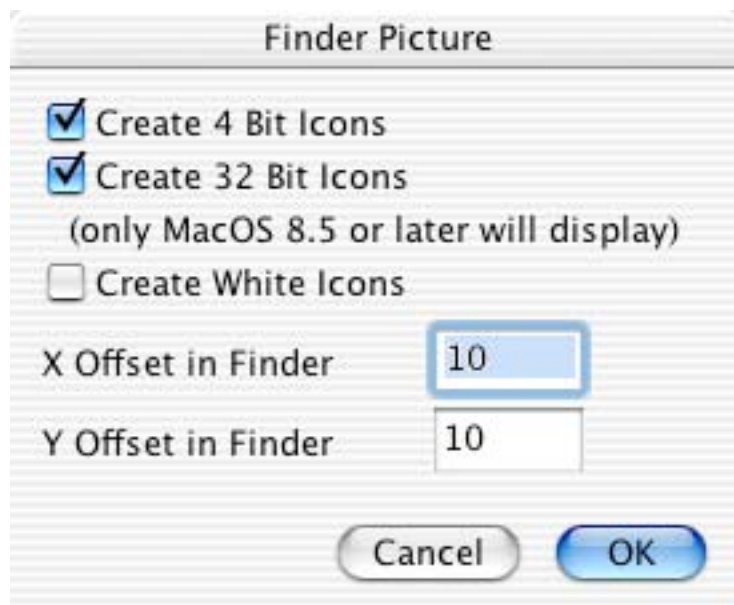

- Create 4 Bit Icons
Check this option to have icons for old systems with less than 256 colors.
- Create 32 Bit Icons
Check this option to create the new 32 bit icons. So, your image will be displayed in true color under MacOS 8.5 or later. This option take a lot of disk space. But this doesn't matter normally on CDs.

- **Create White Icons**
Check this option to save completely white icons.
- **Offset**
Enter the offset of the finder picture in the folder from the top left. The minimum offset should be 10. A smaller offset may cause display problems in the finder.

3.3.8.5 FireViewer PDB Options

Options:

- **Colors**
Select the number of used colors/grays depending on your PalmOS device.
- **Compression**
RLE compression results normally in smaller file sizes. This is very useful for the small memory in PalmOS devices.

3.3.8.6 GIF Options

Options:

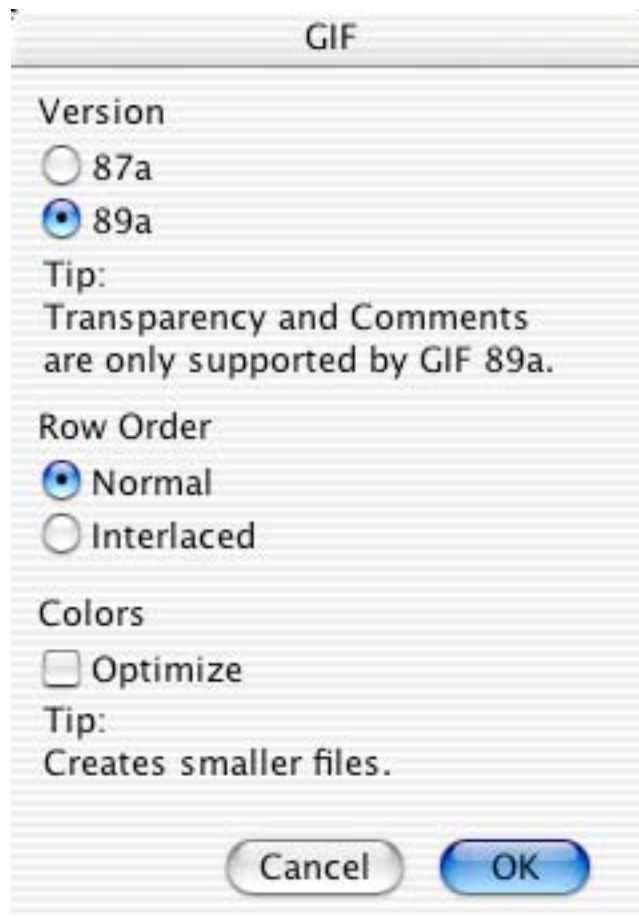

- Version 87a
This is the original GIF format. It doesn't support comments or transparent mode. This version is supported by every GIF reader.
- Version 89a
This is the latest GIF format.
- Row Order
Select if the rows should be saved in normal or interlaced format. Interlacing is useful for online services like CIS. This allows MACCIM to create a preview while downloading.
- Depth Optimization
Check this to save GIFs with the optimal color depth. GraphicConverter will save a picture that uses 28 colors automatically with only 5 bit (max. 32 colors) depth. This will result in smaller files for WWW and other usage.

3.3.8.7 IFF Options

Options:

- No Compression
The picture will be saved uncompressed. This is not supported by many applications.
- RLE
The picture will be saved using RLE compression. This is the standard setting.

3.3.8.8 IMG Options

Options:

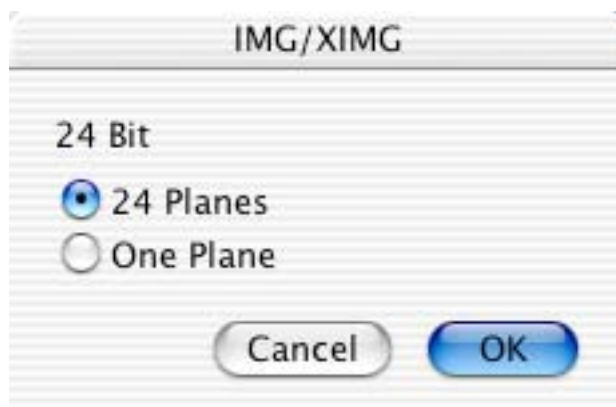

- 24 Bit IMG
There is no standard for 24 bit img files. Choose the save method.

3.3.8.9 JPEG/JFIF Options

Options:

- **Quality**
Adjust the picture quality. Lower quality produces smaller files. You can set the quality with the slider or by entering the value in the edit field. A quality of 0 (zero) will cause artifacts in the image.
- **Show Preview**
Displays a preview for the selected quality setting. Please uncheck this option on slow machines.
- **Calculate File Size**
Displays the file size with the selected quality. Please uncheck this option on slow machines.
- **Library**
Allows selection of the compression library.
- **Show this dialog before saving JPEG files**
This will display the dialog automatically before saving. So, you can avoid saving of a JPEG with a quality that is too low.
- **Swap APP0 and APP1 marker (EXIF)**
Check this if you want to put the images back into your digital camera. Because many cameras have a problem with the correct (official) marker order.
- **Resize**
Check this to save the JPEG with a special file size. GraphicConverter will resize (scale down) the image to fit this size.

- Embed

The JPEG format supports the embedding of additional details. Simply check which details should be embedded. Grayish fields indicate that this details are not available in the image. Also, please note that embedding will increase the file size.

3.3.8.10 JPEG 2000 Options

Options:

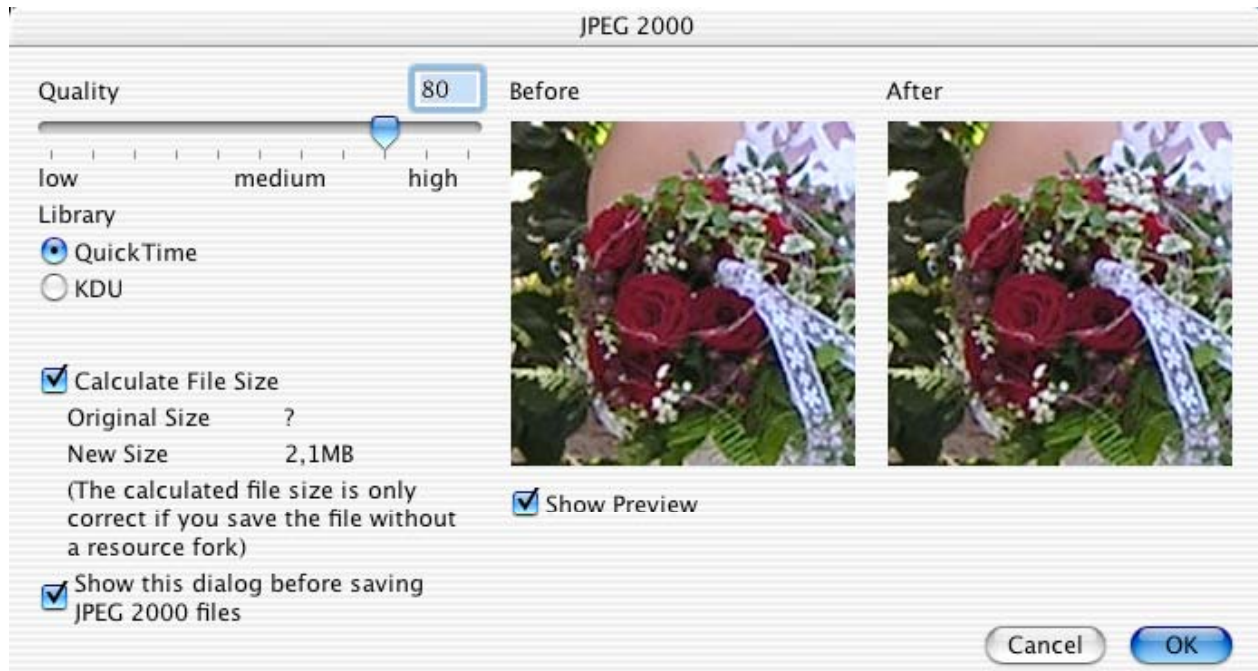

- Quality

Adjust the picture quality. Lower quality produces smaller files. You can set the quality with the slider or by entering the value in the edit field.

- Show Preview

Displays a preview for the selected quality setting. Please uncheck this option on slow machines.

- Calculate File Size

Displays the file size with the selected quality. Please uncheck this option on slow machines.

- Library

Allows selection of the compression library. QuickTime requires QuickTime 6 or later and MacOS X.

3.3.8.11 LuraWave

GraphicConverter supports, starting with version 3.9, the great LuraWave wavelet compression technology. You can open every lwf image and save images up to 800x600 pixel. You can buy a license for the compression of larger images. The license fee is \$12. Simply select Apple Menu>About Plug-ins/Add-Ons>LuraWave. The dialog will forward you to the order url on the internet.

Options:

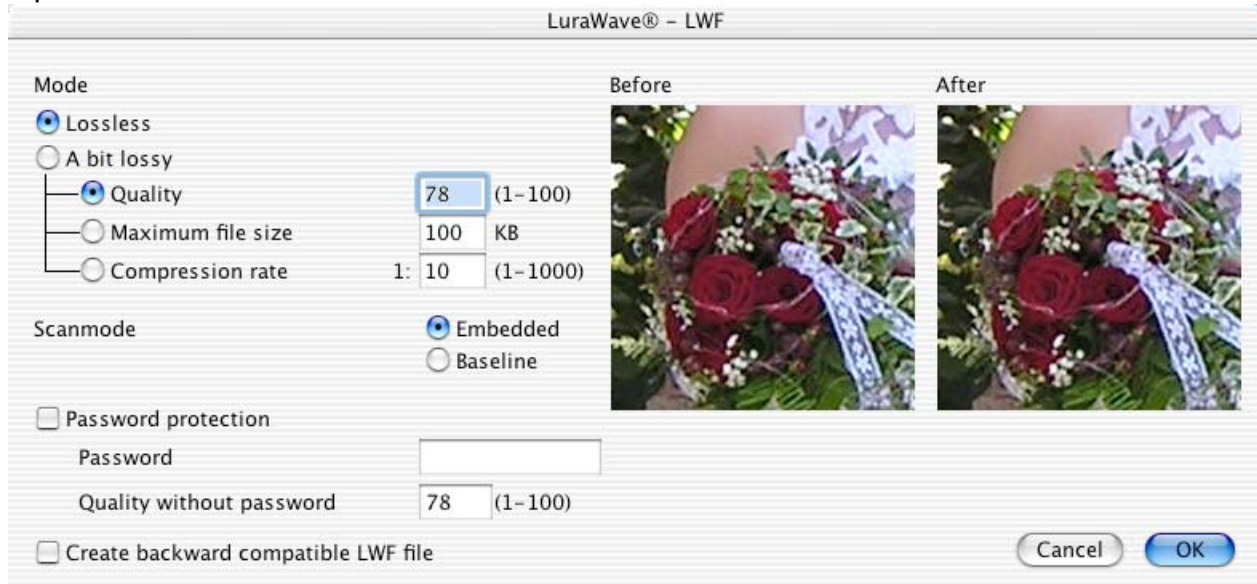

- **Mode**
You select the compression mode.
- **Password**
You can define a password for the image. Also, you can set the display quality without entering a password.

3.3.8.12 Moov QuickTime Options

This is the standard Mac dialog for QuickTime movie compression.

3.3.8.13 Photoshop Options
Options:

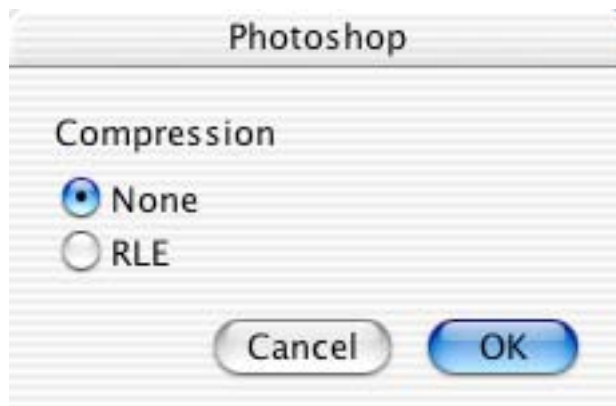

- No Compression
The picture will be saved uncompressed.
- RLE
The picture will be saved using RLE compression.

3.3.8.14 PICT Options

You have the following options:

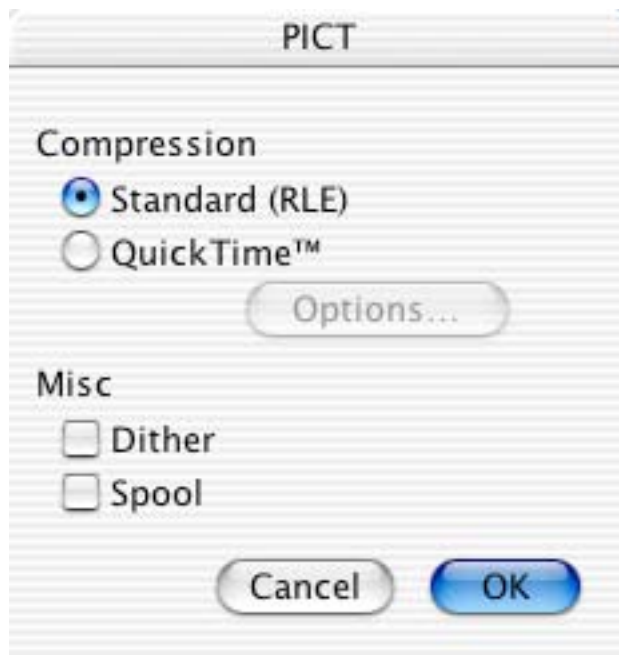

- Standard (RLE)
This PICT format can be opened on any Macintosh.
- QuickTime
This type of PICT can be opened only if QuickTime is installed. Click on options to change the compression settings.
- Dither
Pictures will be automatically dithered after opening. This slows down the opening process.

- Spool
This function is useful for opening large pictures if you do not have enough memory.

3.3.8.15 Resource Options

Use this to save a PICT in a resource file format.

Options:

- Standard (RLE)
Every Macintosh can decompress and display this format.
- QuickTime
The picture will be compressed with QuickTime. Requires that the QuickTime extension be in your system folder to use this compression/decompression method. Click on Options... for additional settings.

- **File Creator**
Type the creator of the file. Use this to generate a file which can be opened with a double-click for appropriate application programs, such as ResEdit.
- **Resource**
Save the pict to an existing resource file with this option.
- **Dither**
Pictures will be automatically dithered after opening. This slows down the opening process.
- **Spool**
This function is useful for large pictures if you do not have enough memory.

3.3.8.16 PNG Options

Options:

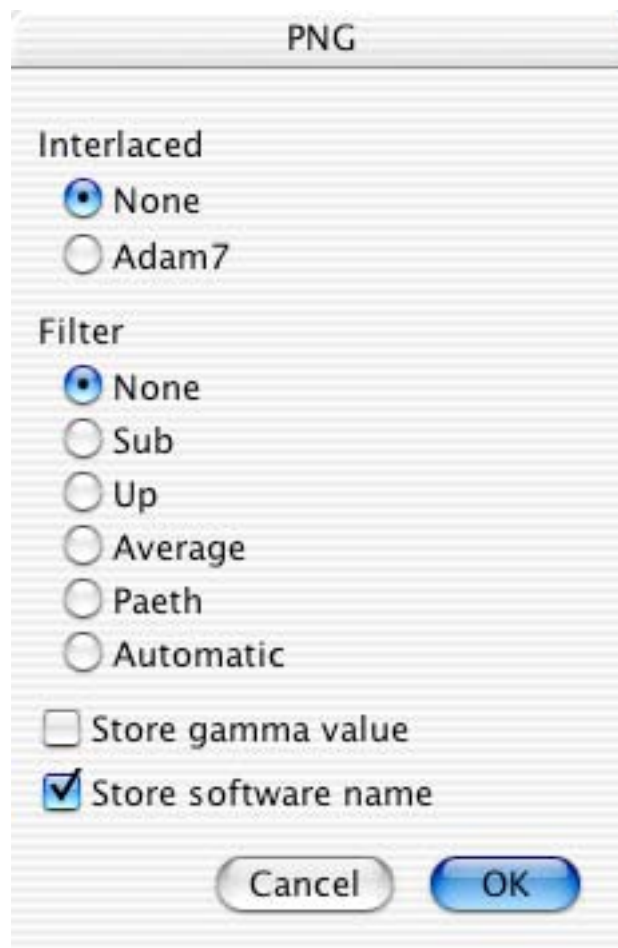

- **Interlaced**
Allows you to enable or disable the interlaced mode. Interlaced images will give a fast preview in online systems. However, the compressed file will be a bit larger than the non-interlaced version.

- Filter
PNG uses lossless filters to achieve a better compression ratio (smaller files). The default settings will normally create the smallest files.
- Store Gamma Value
Stores the current gamma value (Effect menu item Gamma) in the file. So, it may be displayed better on other computer systems.
- Store software name
Stores the name of the software that writes the PNG file into the file.

Note:

The “Automatically” option creates very small files. But it takes **very long** to calculate the best compression.

3.3.8.17 PSION Options

Options:

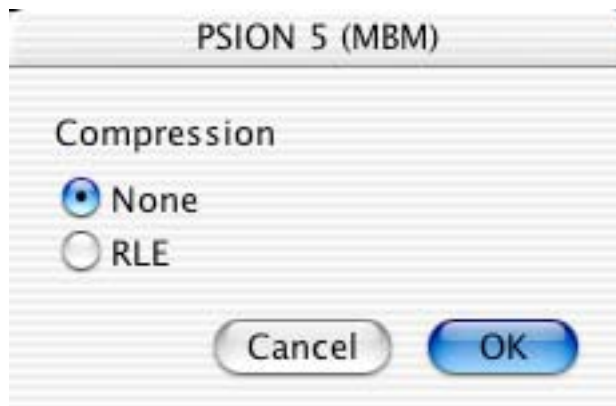

- Compression
Allows you to enable or disable the compression. Depending on the content of the picture, RLE compression may create smaller files.

•

3.3.8.18 RAW Options

Options:

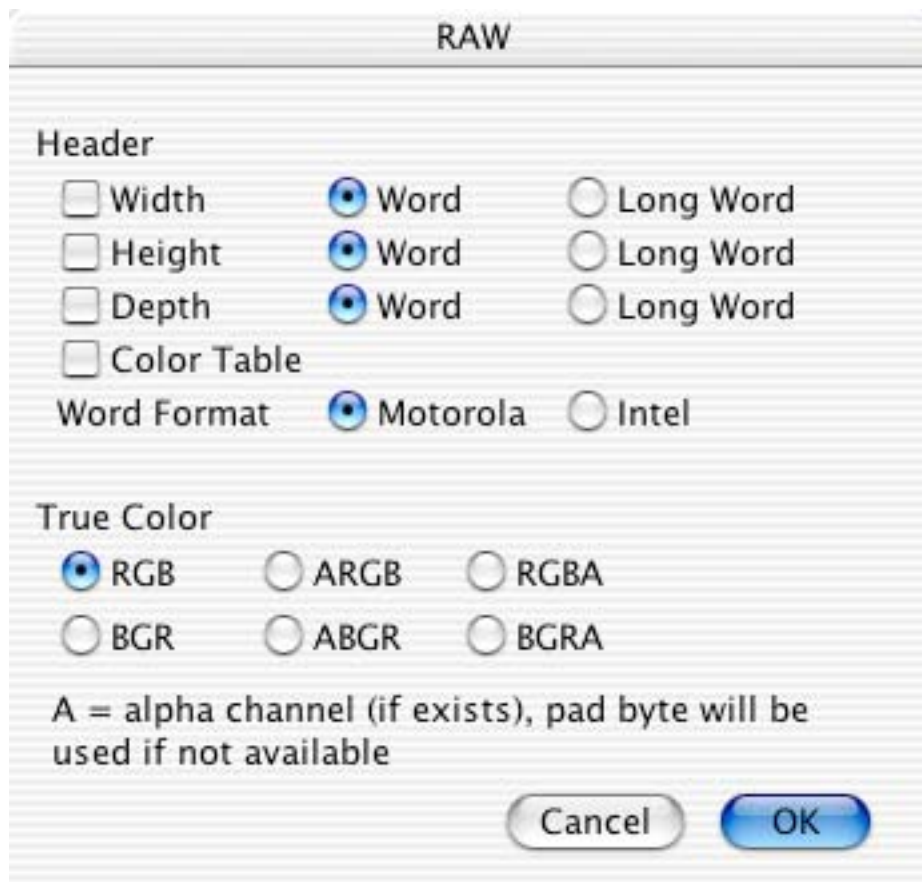

- Header
Set the headers for the picture to be exported.

3.3.8.19 SGI Options

Options:

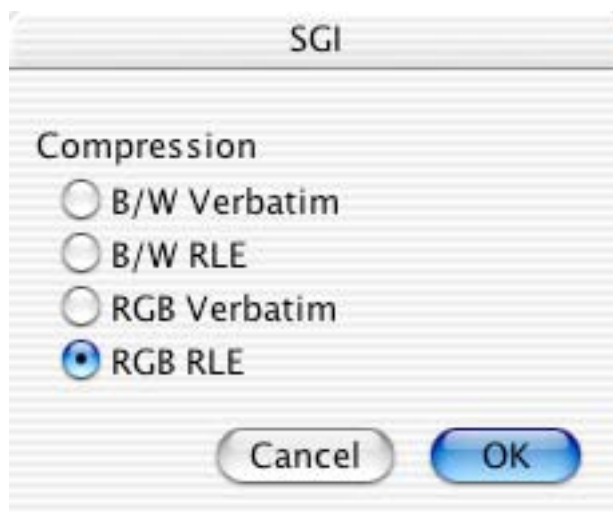

- B/W Verbatim
The picture will be saved uncompressed as 8 bit grayscale.
- B/W RLE
The picture will be saved using RLE compression as 8 bit grayscale.
- RGB Verbatim
The picture will be saved uncompressed as 24 bit RGB color.
- RGB RLE
The picture will be saved using RLE compression as 24 bit RGB color.

3.3.8.20 StartupScreen (Classic MacOS) Options

Every Macintosh can display a startup picture (instead of the “*Welcome to Macintosh*” screen). This requires a PICT format file, named „StartupScreen“ which is placed in the System Folder. The PICT is inside the resource fork.

Options:

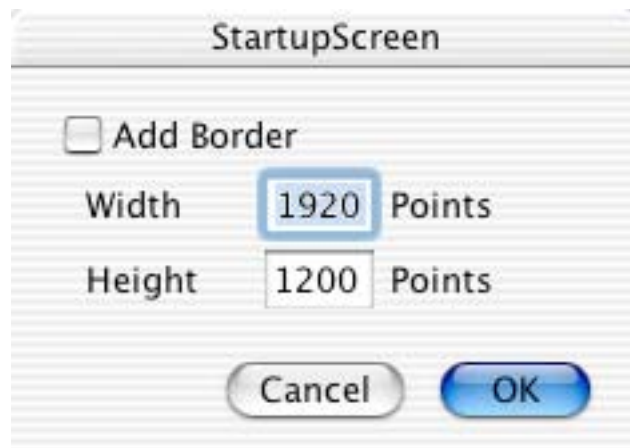

- Add Border
Adds a black border to the picture if it is smaller than the width or height of your screen.

3.3.8.21 TIFF Options

Options:

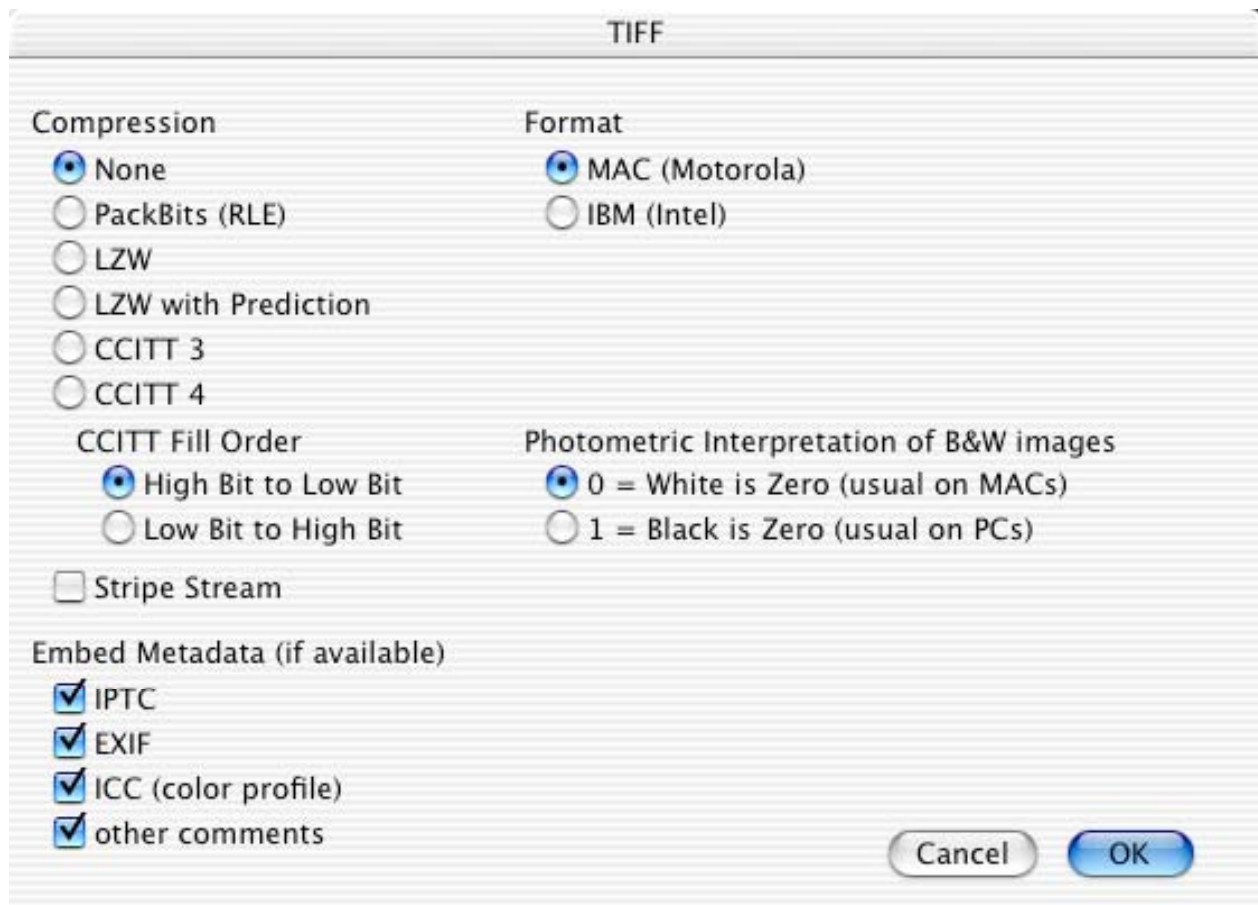

- **No Compression**
Saves the picture uncompressed. Most TIFF importing programs support this.
- **PackBits (RLE)**
The packbits algorithm is used for the compression. This works well on black & white images.
- **LZW**
The LZW algorithm is used. The results are often very good.
- **LZW with Prediction**
The LZW algorithm is used with prediction. The results are often better than without prediction. Note: many applications do not support this scheme.
- **Format**
Select either Motorola (Mac) or Intel (DOS/Windows) processors. Some DOS/Windows applications can only handle TIFFs in Intel format ;-)
- **Embed**
The TIFF format allows the storage of metadata. You can enable or disable this here. Metadata will enlarge the file a bit (between one and 100 kilobyte depending on the data).

3.3.8.22 TGA Options

Options:

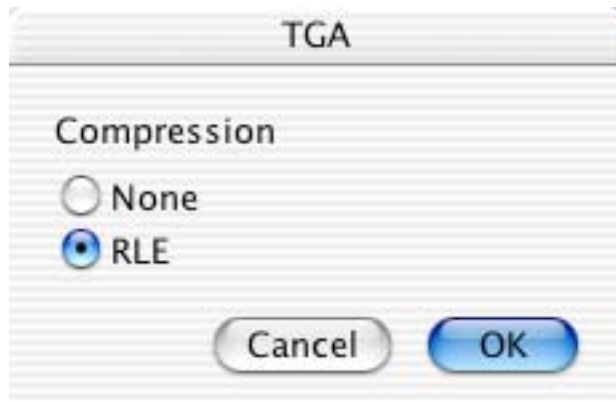

- No Compression
The picture will be saved uncompressed.
- RLE
The picture will be saved using RLE compression.

3.3.8.23 WMF Options

Options:

- No Compression
The picture will be saved uncompressed.
- RLE
The picture will be saved using RLE compression.

3.3.8.24 XBM Options

Options:

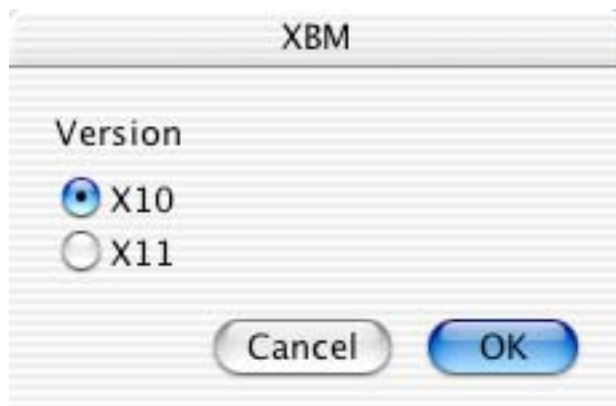

- Version
Select the release version for the XBM file.

3.3.9 Save a Copy as

Saves a copy of the active window with a new name. GraphicConverter will remember the original file format.

3.3.10 Revert

Reverts to the previously saved version of the active window.

3.3.11 Acquire

This submenu contains all „acquire“ plug-ins contained in the plug-in folder, used for scanning or import of digital images from a digital device. GraphicConverter supports most Photoshop 2.5 compatible plug-ins and installed twain plug-ins.

Important note: The Classic PPC version of GraphicConverter can only support Classic PPC plug-ins and TWAIN drivers. The Carbon version can only support Carbon plug-ins and TWAIN drivers. Please contact the manufacturer of your scanner to receive the latest drivers.

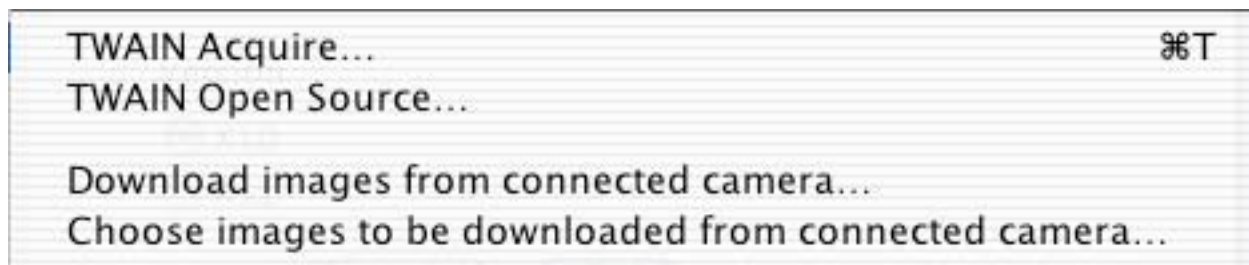

3.3.11.1 TWAIN Acquire

Opens the with TWAIN Open Source selected acquire plug-in for retrieving the image data.

3.3.11.2 TWAIN Open Source

Opens a dialog for selecting the TWAIN data source. The dialog displays all installed TWAIN devices.

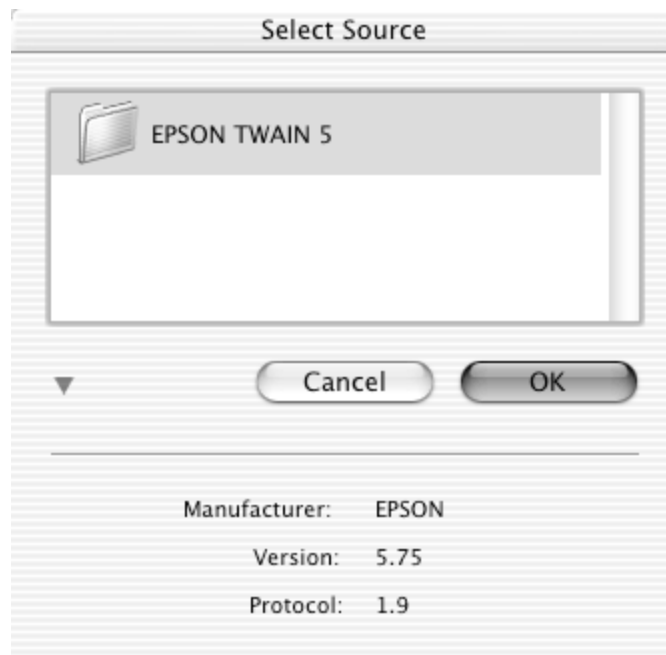

Press command and I to get information about the selected data source.

3.3.11.3 Download images from connected camera

This function allows the download of all images of a digital camera to your computer. You will be requested for the destination folder first. The download will start. And a browser will be opened after the download.

This function requires MacOS 10.1 or later and a digital camera that is supported by Apple Image Capture.

3.3.11.4 Choose images to be downloaded from connected camera

This function allows you to select the images first which should be downloaded from a connected digital camera to your computer.

3.3.12 Export

This submenu contains all „export“ plug-ins contained in the plug-in folder, used for exporting special formats. GraphicConverter supports most Photoshop 2.5 compatible plug-ins.

3.3.13 Edit File Info (IPTC)

Displays a dialog to set the file information according to the IPTC standard, which is the standard for the printing industry. It contains file information for description, author, keywords, time, location, etc.

This details can be used by database apps to catalog images.

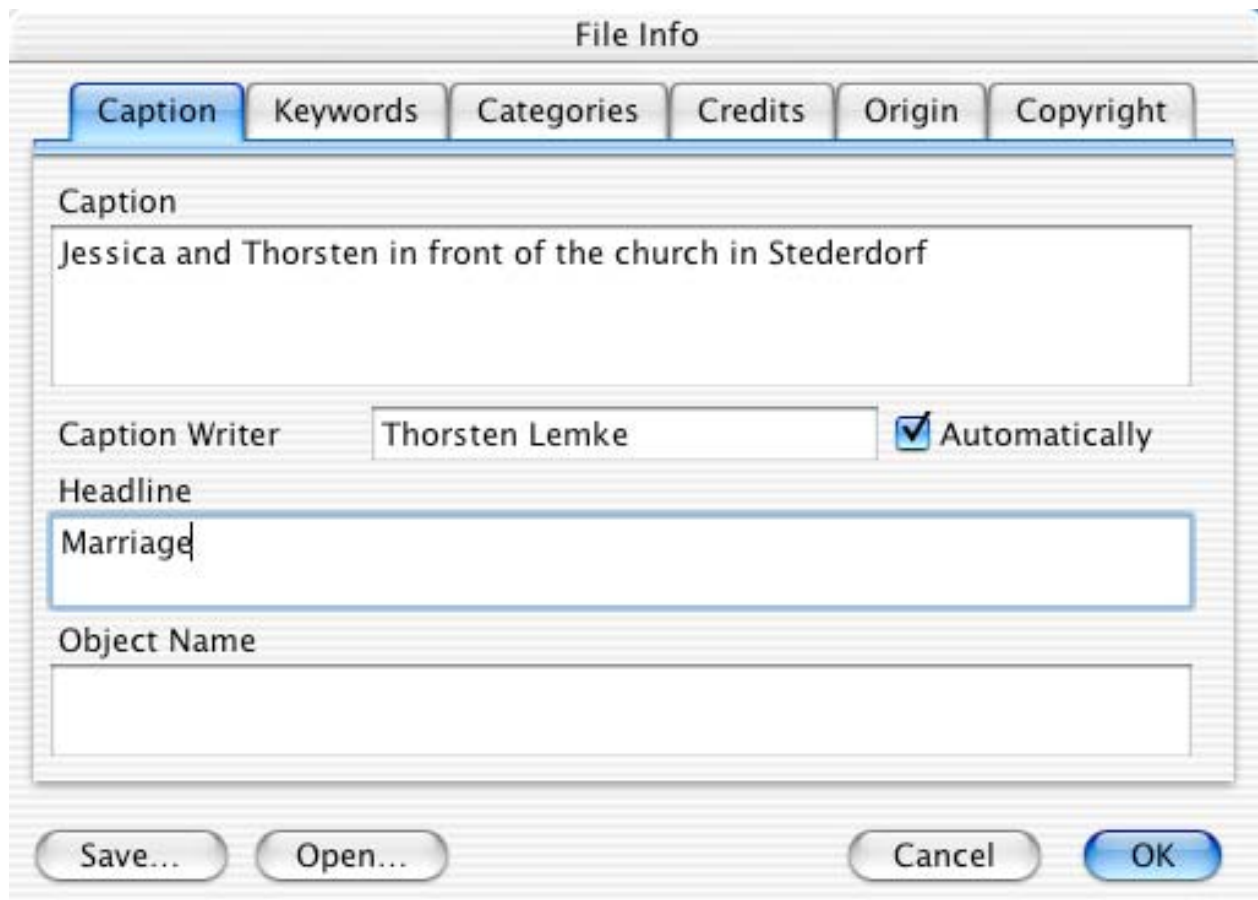

3.3.14 Edit Color Profile

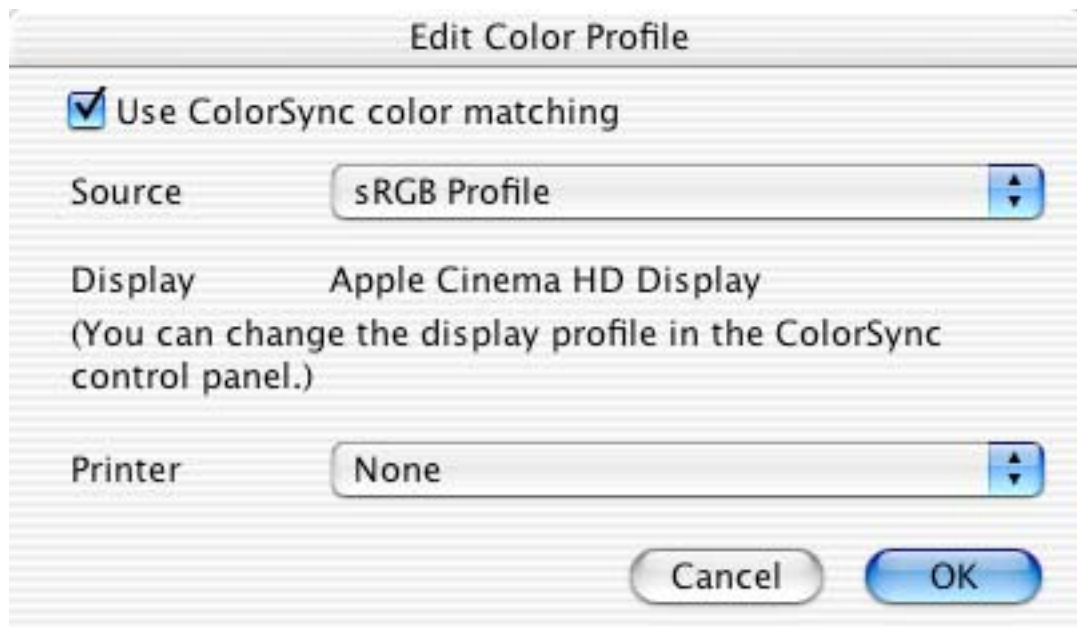

Displays a dialog to set the source and printer profiles. In this dialog you can enable ColorSync matching of the image colors when opening an image. You can download the latest version of ColorSync from <http://www.apple.com>.

3.3.15 Slide Show

Choose a folder or one file in a folder. GraphicConverter then displays all pictures in that folder against a user defined background.

There is an optional toolbox display in the slideshow (the option is in the preferences). The usage of the symbols is as follows:

-  Go to the previous picture.
-  Go to the next picture.
-  Stop the slideshow.
-  Pause the slideshow.
-  Move the current picture to the trash.
-  Create an alias of the current picture. Alias folder settings are in the preferences.
-  Rename the current picture.
-  Displays a list with all files of the slideshow (this list will disable the use of QuickTime effects).
-  Rotates the image to the left. Click on the icon with the alt key to rotate the file directly.

Rotates the image to the right. Click on the icon with the alt key to rotate the file directly.

Opens the file in GraphicConverter for editing and cancels the slideshow.

Prints the file.

More shortcuts:

ACTION	alt	cmd	char	other
Set GC's slideshow preferences		x	;	
Start a standard slideshow		x	D	
Start a slideshow with Find	x	x	D	CTRL key
Toggle hide/show slideshow toolbar		x	I	TAB key, or CTRL key
Still pictures Backward, or start previous movie				LEFT directional arrow
Still pictures Forward, or start next movie				RIGHT directional arrow, or ENTER key, or SPACE bar, or Mouse CLICK on the pict.
Trash the viewed file		x		BACKSPACE key
Create an alias in a specific folder		x	M	
Rename the file		x	R	
(Toggle hide/show list of files)				Tab key
Go to the picture number ...		x	G	
Rotate the picture to the left temporarily		x	Z	
rotate the picture to the right temporarily	x		Z	
rotate the picture to the right temporarily		x	U	
rotate the picture to the right temporarily	x		U	
Open the displayed file in GC		x	O	
Print the picture while in slideshow		x	P	
Change IPTC (shortcut don't work during show)		x	I	
(Change label)				
Continue slideshow		x	D	CTRL key
Move picture to folder				
1 to 10 (or copy them)		x	1...0	
11 to 20		x	1...0	
21 to 30	x	x	1...0	CTRL key
100 %	x			CAP key and CLICK on the

Zoom in 200 %	x			picture area to enlarge CLICK on the picture area
Hide GC slideshow without quitting		x	H	
Exit the slideshow		x	.	ESC key, or CAP key required on European keyboards

3.3.16 Slideshow with Find

This function is useful for scanning a complete volume for files whose name contains a particular string or has a specific file type and/or creator.

Dialog box:

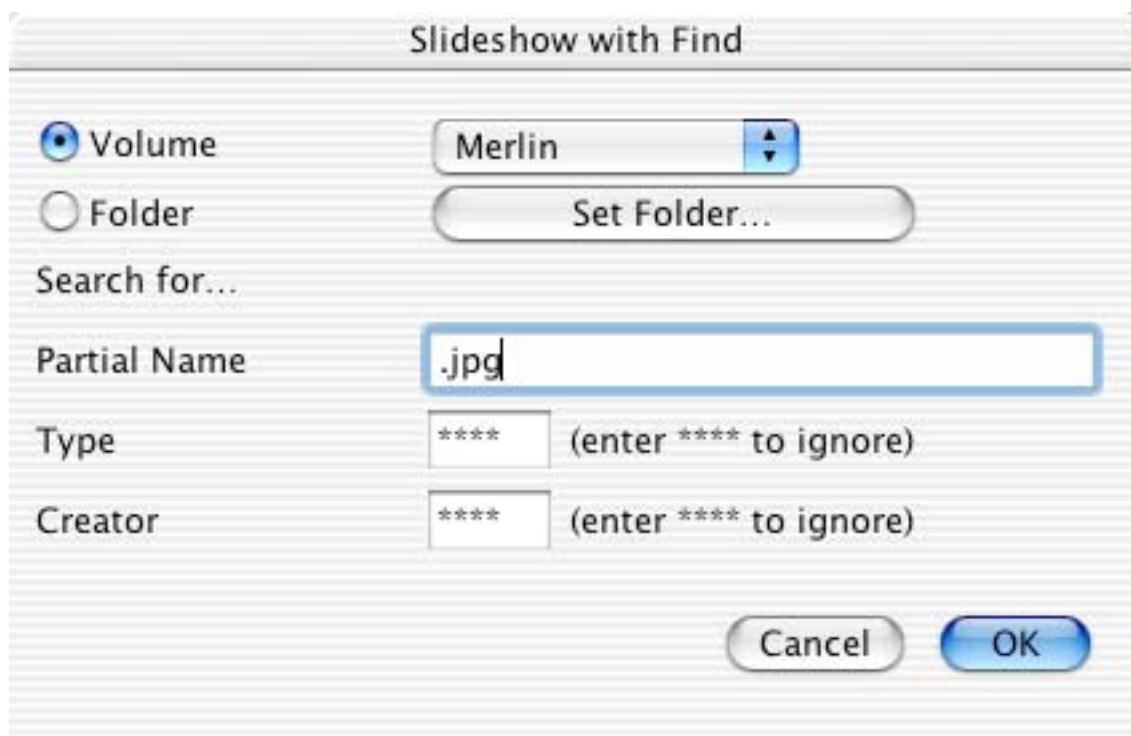

- Volume
Select the volume for the search.
 - Partial Name
Enter part or all of the name. Leave blank to ignore this term in the search.
 - Type
Enter the file type. Enter **** to ignore the file type.
 - Creator
Enter the file creator. Enter **** to ignore the file creator.
- Click on OK to view all files that match.

3.3.17 Continue Slide Show

NOTE: This option operates without notification. It will continuously display the last slideshow.

3.3.18 Convert...

Use this to convert or copy more files, just like the standard file dialog. The source files appear on the left and the destination folders appear on the right.

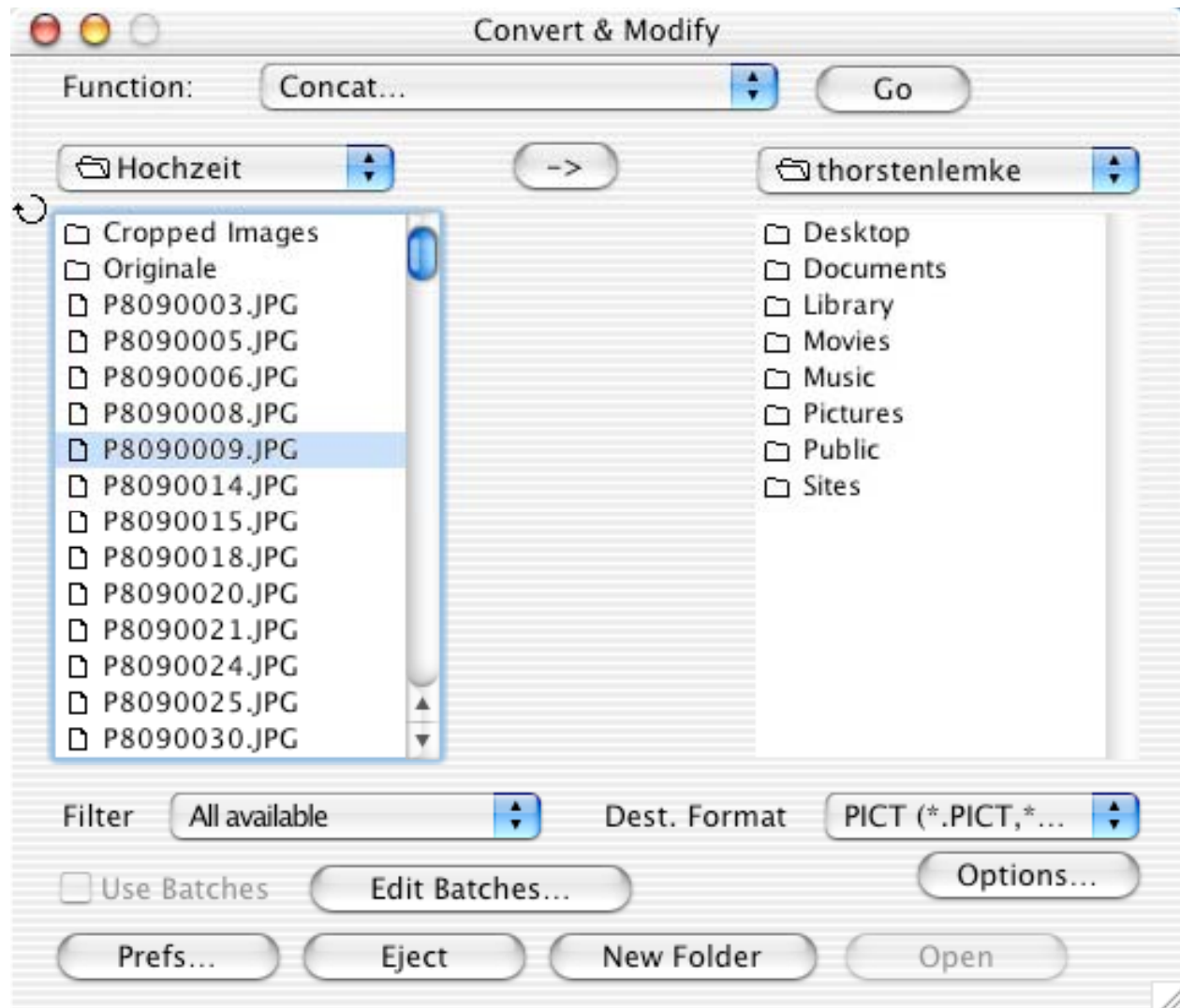

- Left hand list
Select the source files.
- Filter popup menu
Use to filter the source files.
- Right hand list
Select the destination folder. Convert cannot save to the desktop folder.
- Format
Select the destination format.
- Options...
Additional options for some formats.

- **Function**
You selected the function that should be applied on all images/files.
- **Batch...**
Sets batch functions for the conversion process. This feature is only available in the registered version. The batch button is marked when there are any batch actions set.
- **Use Batches**
Check this to activate any selected batch operations.
- **Arrow**
Reverses the conversion path (left-to-right, or right-to-left).
- **Resizing**
You can resize the window using the grow box in the bottom right corner of the dialog.
- Explanations for the other buttons follow in the following sections.

Hint:

If you convert a GEM-Metafile, WPG or CGM into a PICT, the PICT contains the original vector information.

3.3.18.1 Catalog

Creates pictures with previews of the selected files. Catalogs can be created in either PICT format or in HTML format. HTML format catalogs can be directly uploaded to a web server. The pages contain the links to the images and first/previous/next/last links to the other pages.

Catalog settings are defined in the four tabs of the dialog.

3.3.18.1.1 General

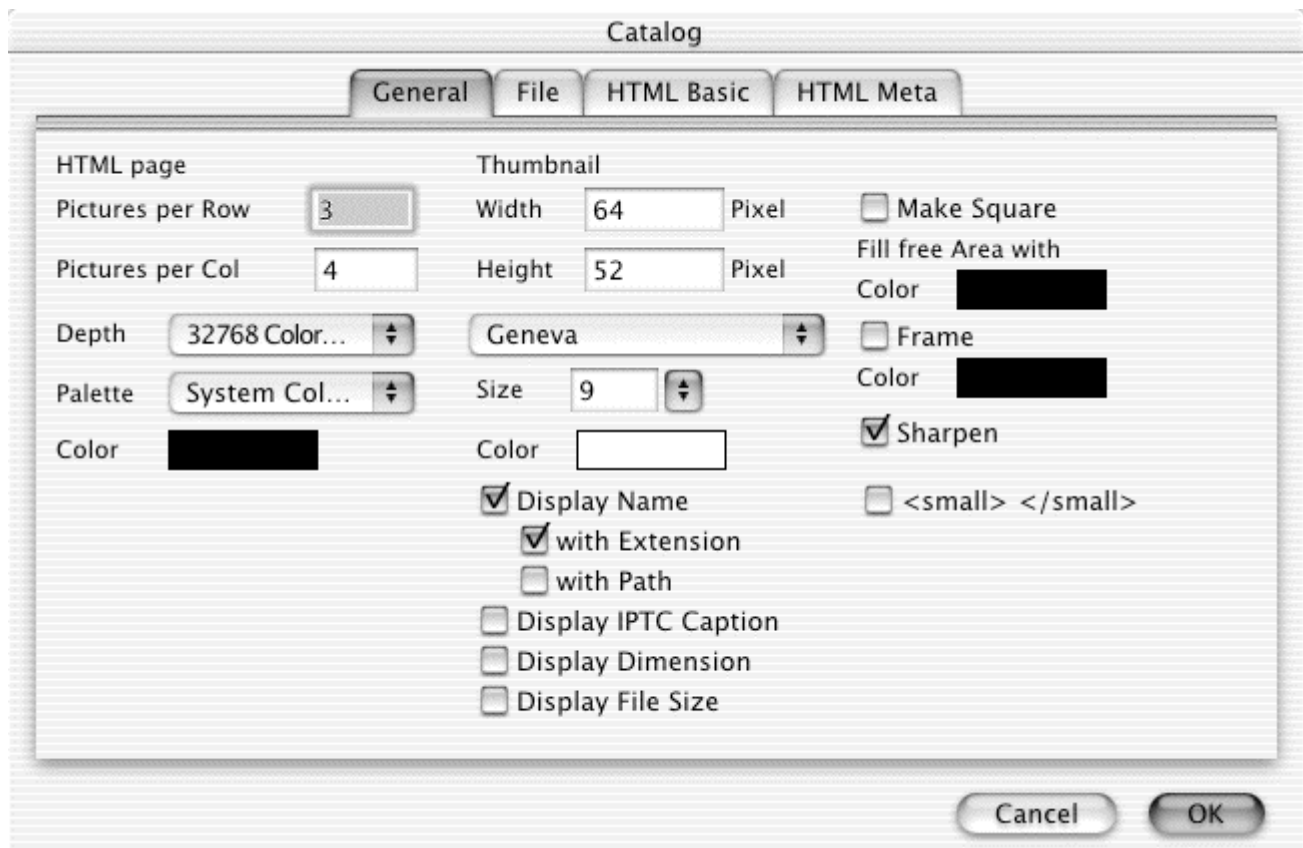

- Picture details
You define the total size of the picture or web page.
- Thumbnail details
You define the thumbnail size and the display of the additional details like name and file size.
- Picture count
GraphicConverter calculates depending on the settings the number of thumbnails in each row and column.

3.3.18.1.2 File

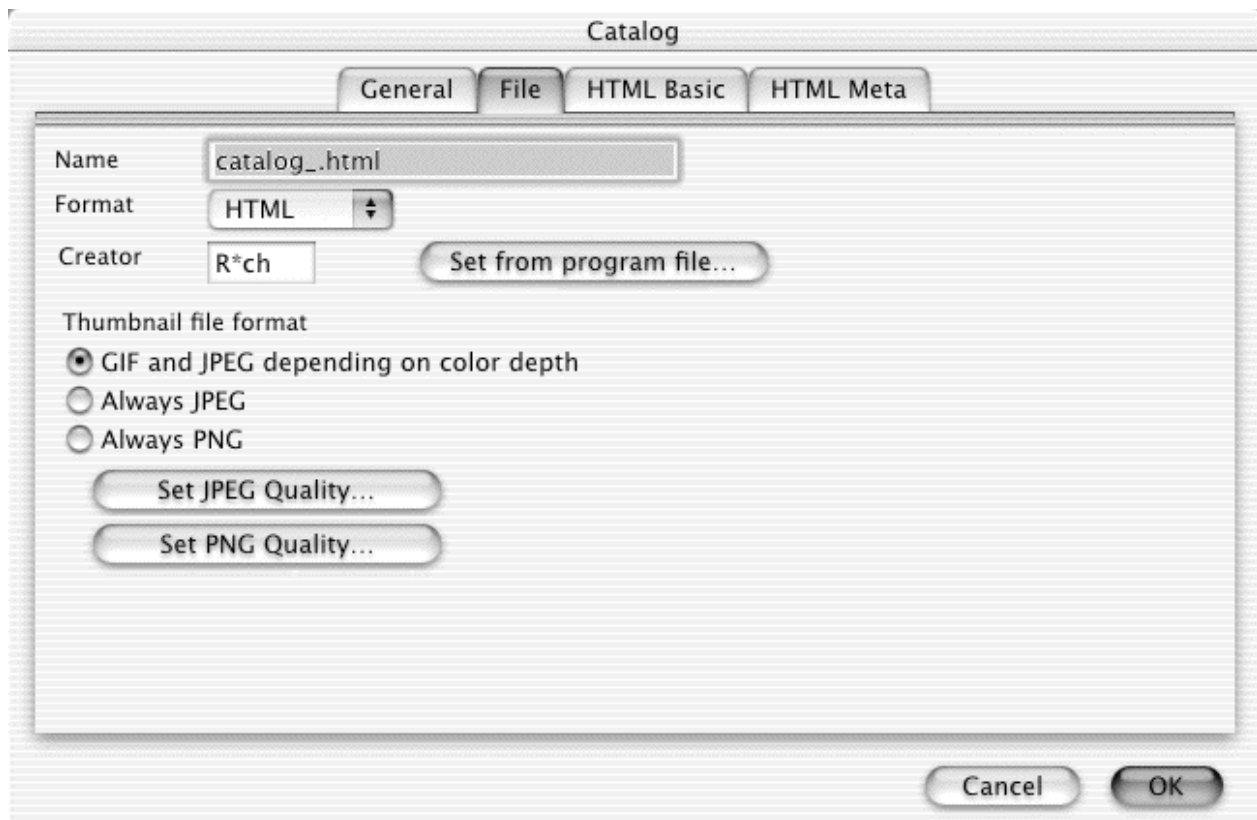

- **Name**
Filename of the catalog.
- **Format**
File format of the catalog. HTML and PICT are available. Click on JPEG Quality to set the quality of the thumbnails in HTML catalogs.
- **Creator**
File creator of the catalog file. The Finder uses the assigned application for opening if you double click on such a file. You can click on Set to choose an application.
- **Thumbnail file format**
You define the thumbnail file format. Also, you can define the JPEG and PNG quality/settings.

3.3.18.1.3 HTML Basic

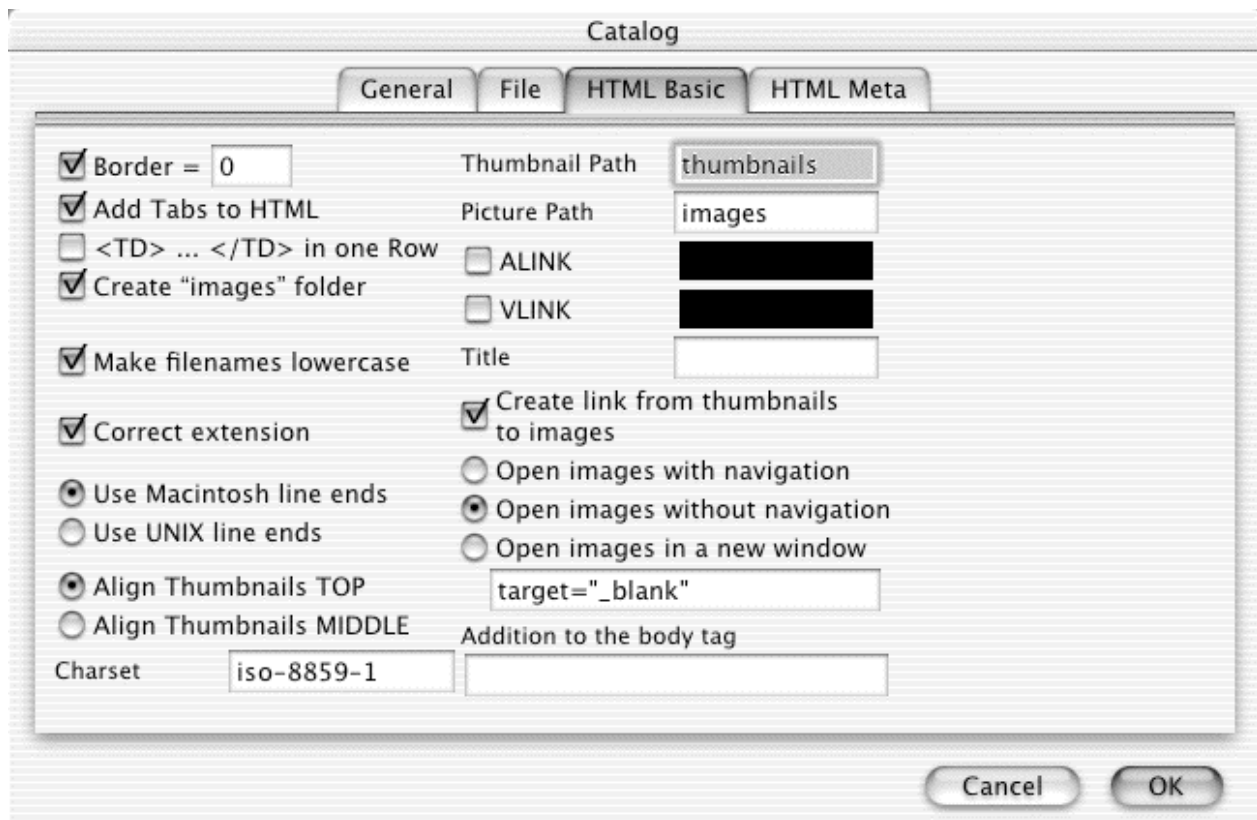

- **Picture frame**
Check this if the thumbnails should be displayed with a border. GraphicConverter will add the HTML command border=0 if you uncheck this option.
- **Add tabs to HTML**
Check this if you want the HTML code to be more readable.
- **<TD>...</TD> in one row**
Check this if you want the HTML code to be more compact.
- **Create “images” folder**
Check this if GraphicConverter should create subfolders for the picture files.
- **Thumbnail path**
Relative path to the thumbnail folder.
- **Picture path**
Relative path to the picture folder.
- **HLINK**
Enter the color for HLINKs in HTML notation if you do not want to use the default color.
- **VLINK**
Enter the color for VLINKs in HTML notation if you do not want to use the default color.
- **Make filenames lowercase**
Check this option to avoid problems with some web servers.

3.3.18.1.4 HTML Meta

- Allow search site to build an index
Check this if you want to make you catalog available for search engines.
- Author
Enter the author name.
- Description
Enter the description for the complete catalog.
- Language
Enter the language of your description and keywords (en=English, de=German, fr=French).
- Keywords
Enter the keywords separated by a space for the complete catalog.

3.3.18.2 Rename

Dialog window for renaming selected files.

Use to change the creation date, index, etc.

GraphicConverter will apply all checked entry on each selected filename in your list.

Rename

Save

☐ Change Index

☐ Add Index

Offset:

☐ Subtract Index from Offset

Digits:

Step:

☐ Remove existing Index

☐ Before Name

☐ After Name

☒ As Extension

☐ Insert separator

☒ Change Name

☐ Change Extension

☒ Use

☐ Depending on image file format

☐ Remove Text

☐ Make filenames UNIX compatible

☐ Make filenames MacOS 8/9 compatible

☐ Make filenames Windows compatible

☐ Make filenames uppercase

☐ Make filenames lowercase

☒ Add Date

☐ Use

☒ Document Creation Date

☒ Before Name

☐ After Name

☐ As Extension

☐ Add Space

YYYY-MM-DD HH.NN.SS

Year - YYYY

Month - MM

Day - DD

Hour - HH

Minute - NN

Second - SS

Results with selected items

ad2.jpg	-> 1999-05-26 19:57:22.jpg
botred.jpg	-> 2000-05-18 16:28:15.jpg
c5_005.jpg	-> 2000-03-25 22:00:43.jpg

Cancel OK

Examples:

Add index with offset 100, digits 4 and before name will do the following:

a.tiff -> 0100a.tiff
b.tiff -> 0101b.tiff
c.tiff -> 0102c.tiff

Change Name and Change Extension will change this parts of the name.

Add Date will insert the file date into the name or extension following to your settings.

Make filenames UNIX compatible removes any incompatible characters.

Remove text removes the entered part of the filenames.

3.3.18.3 Concat

Use this function to concatenate a group of small images to one large image. You can set the number of vertical and horizontal tiles in the dialog that appears upon clicking on the Concat button. The result is one file with multiple images in it.

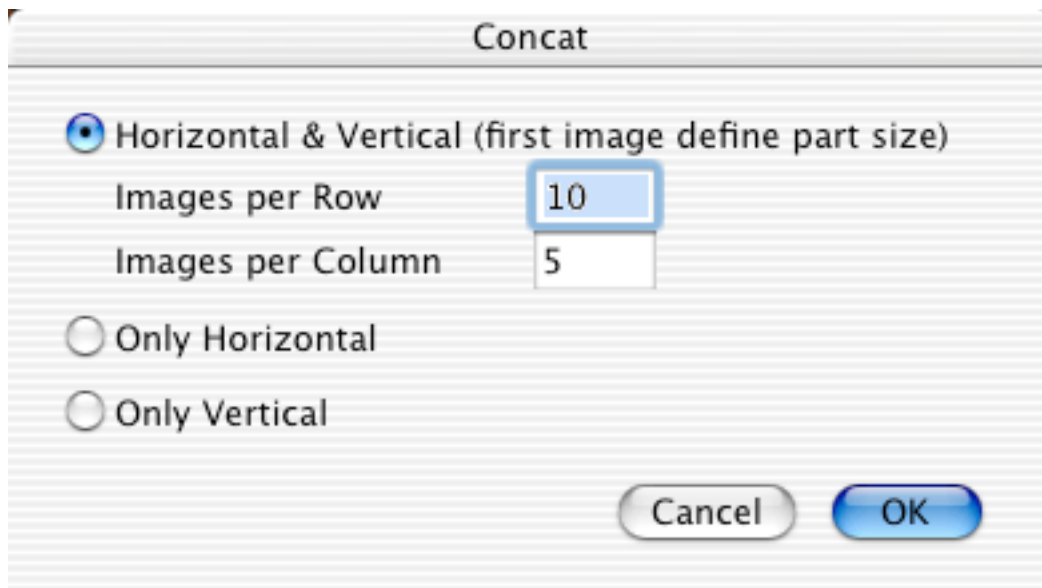

Click on OK and all source images will be concatenated and saved in the selected file format.

3.3.18.4 Insert IPTC

Use to set the IPTC information in JPEGs from a text file. The text file may be exported from a database. The text file and the JPEGs must be in the same folder. Select the text file and click on Insert IPTC.

The format of the text file must be:

- File name (without path)<tab>
- Caption<tab>
- Caption Writer<tab>
- Headline<tab>
- Special Instructions<tab>
- By Line<tab>
- By Line Titel<tab>
- Credit<tab>
- Source<tab>
- Object Name<tab>
- Date Created<tab> Attention: format yyyy.mm.dd (year.month.day)
- City<tab>
- State<tab>
- Country<tab>
- Reference<tab>
- Category<tab>
- Sub Category<tab> Separate multiple words with spaces
- Urgency<tab> Attention: number
- Keywords<tab> Separate multiple words with spaces
- Copyright<return>

3.3.18.5 Batch

Use to apply functions to all documents selected to be converted.

Displays the following dialog:

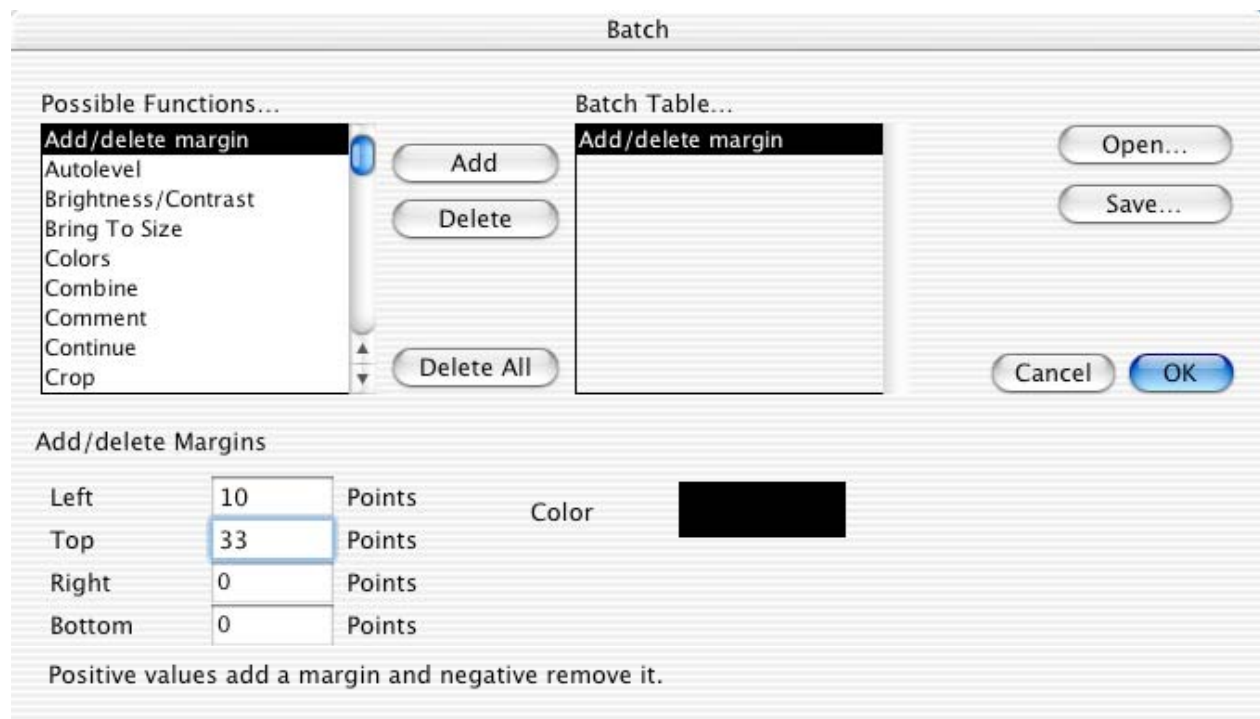

Options in the dialog:

1. Lefthand list
Displays the available functions. Select an entry and click on Add.
2. Right hand list
Displays the selected batch functions for this batch. The functions will be executed in this order. Click on any entry for editing. Click on Delete to remove an entry.
3. Open/Save
Opens or saves a batch for later use. All batches saved to user/library/application support/graphicconverter/actions (on MacOS X) or available in the browser, too.

3.3.18.6 Prefs of Convert More

3.3.18.6.1 Convert Text

Convert: Text Conversion/IPTC Settings

Source:	Destination:
<input checked="" type="radio"/> Macintosh	<input type="radio"/> Macintosh
<input type="radio"/> MSDOS	<input checked="" type="radio"/> MSDOS
<input type="radio"/> UNIX	<input type="radio"/> UNIX
<input type="radio"/> VMS	<input type="radio"/> VMS
<input type="radio"/> Atari	<input type="radio"/> Atari

Separator of IPTC keywords

☐ Create one IPTC text file for each file

- Convert Text
Select the source and destination format for the text conversion. GraphicConverter will convert the line end characters and the special characters such as ä, ö, ü, ß.

3.3.18.6.2 Icon/Preview

Convert: Icon/Preview Settings

☐ Only if one doesn't exist

- Icon/Preview
Creates icons and previews only when they not exist.

3.3.18.6.3 Errors

Convert: Error/Time Settings

☒ Show alert

☐ Save to log file

☐ Copy files that can't be converted

Idle time during automatic conversion s

- Error
Shows an alert after each error or writes an error log file (GraphicConverter protocol) to the desktop.

3.3.18.6.4 Misc

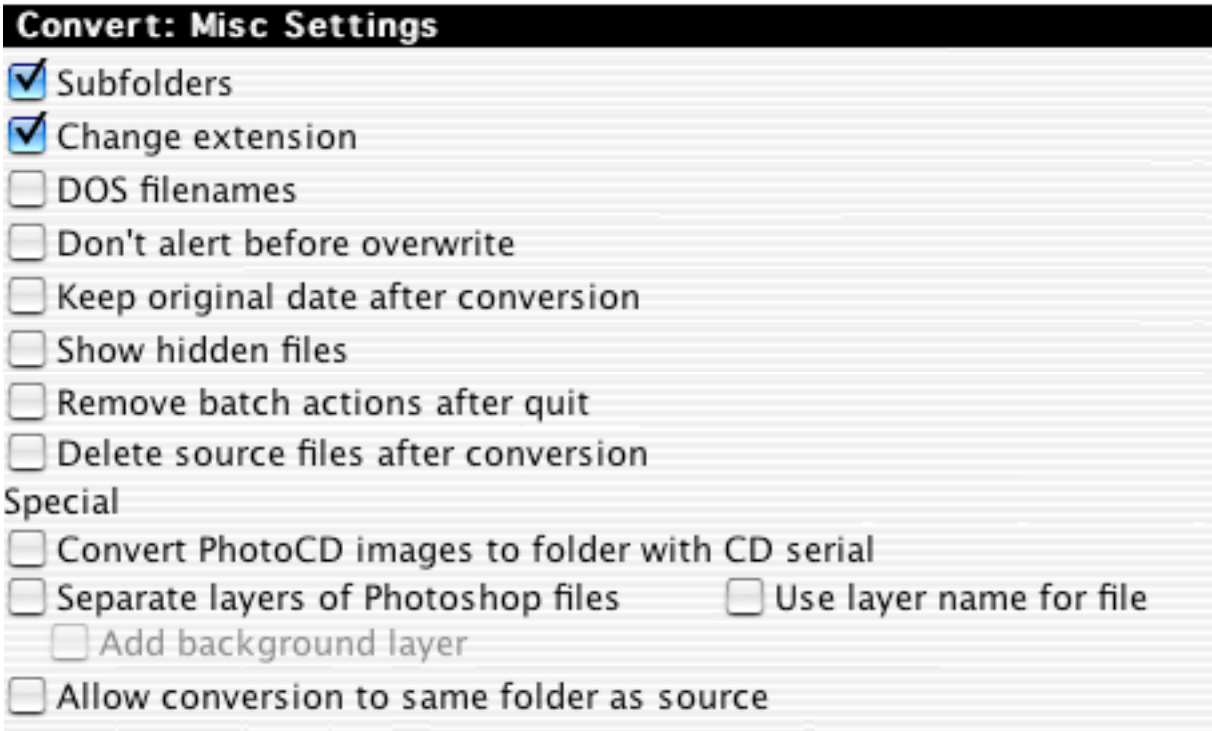

- Subfolders
Allows conversion of all files of selected folders including those in subfolders.
- Change Extension
Allows you to add the extension of the new format to the file name (i.e. „.TIFF“).
- DOS File names
Use to shorten the file names to “8.3” (eight characters plus 3 extension characters).
- Don't alter before overwrite
You either see or don't see a warning dialog before overwriting.
- Compress with Stuffit
Allows compression of files with Stuffit (if the engine is available).
- Show hidden Files
Shows any hidden files in the file list of Convert.
- Remove batch actions after quit
Clears the Batch Table after quitting the application.

3.3.18.6.5 Index

Convert: Index Settings

☐ Index conversion

Min. digits

☐ Index sorting

☐ Use name:

☐ Start index step

- **Index Conversion**
Changes the index (if available) of a file to the minimum number of entered digits. The File „Test.1.PIC“ will be converted to „Test.00001.PIC“.
- **Index Sorting**
Sorts the files in the „Convert more“ dialog by the index (i.e. „1, 2, 3, 4, 5, 6, 7, 8, 9, 10...“ and not as normal „1, 10, 2, 3...“). This is useful for conversion of single images to QuickTime movies.
- **Use Name**
Renames every file with the new name.
- **Start Index**
Adds an index to every file starting with the start index.

3.3.19 Page Setup

Sets the format and quality of printing.

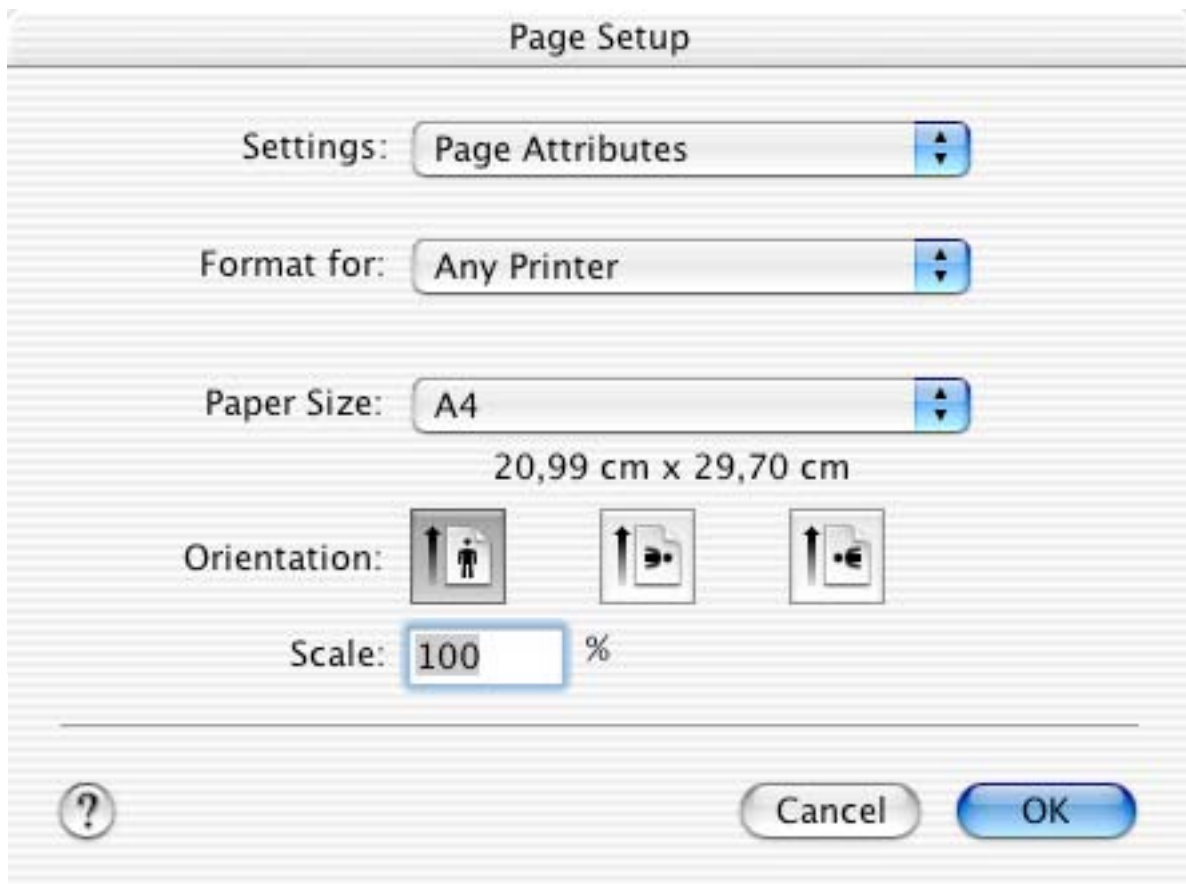

3.3.20 Print

GraphicConverter prints the contents of the active window. If you print a picture, GraphicConverter adds some fields to the standard print dialog.

These fields appear in the LaserWriter print dialog if you select GraphicConverter in the popup menu. The extra fields may also appear in the main print dialog of other printer drivers.

Area ☒ All ☐ Content of window

Size ☒ Original size ☐ Enlarge/reduce area to fit page ☐ Resize area 100 %

☐ Print display information

☐ Print only name and comment

☒ Print with date

☐ Print IPTC caption (if available)

Behavior for printing images that are larger than the page

☒ Ask always ☐ Scale image to fit page ☐ Trim image ☐ Print on more pages

☐ Smart Trim before printing

☐ Smart print orientation

Margins

Left 2,50 cm

Top 2,00 cm

Right 2,00 cm

Bottom 2,00 cm

Use printers minimum

Position

☐ ☐ ☐

☐ ☒ ☐

☐ ☐ ☐

OK

- Area
Prints the complete picture or only the visible part.
- Size
Change the print size with these options.
- Print Display Information
Prints the picture size, name, depth etc., at the top of the page.
- Behavior
You indicate what to do if the file exceeds the page boundaries.
- Position
Sets the position of the image on the page. You can use this option if you print little images on high quality paper, this reducing paper costs
- Margins
Sets the printing margins.
- Smart Trim
Trims the image before printing.
- Smart print orientation (only Carbon)
Rotates the image depending on the orientation.

3.3.21 Print Catalog

Selecting "Print Catalog" will produce a printed copy of ALL the pictures in the selected folder. The catalog displays every picture with its name and size. Additionally, the full

path is shown at the top of the page, and the page number at the bottom. Set the margins and page offset with the menu selection 'Preferences'.

1. Choose the folder.

2. The print dialog box will be displayed for you to select the print options.

- Font:** Geneva
- Size of Header:** 12
- Size of Text:** 9
- ☐ **Print Title**
- Customized Title:** (leave empty to print path)
- Credit Line:**
- ☒ **Print Page Numbers** Offset: 0
- Margins:**
 - Left: 2,50 cm
 - Top: 2,00 cm
 - Right: 2,00 cm
 - Bottom: 2,00 cm
-
- ☐ **Print Object Description**
- ☐ **Arrange Pictures depending on Resolution**
 - Resolution of pictures: 300 ppi
- ☐ **Arrange Pictures with fixed Number**
 - Horizontal Pictures: 2
 - Vertical Pictures: 3
- ☒ **Arrange Pictures with fixed Size**
 - Horizontal Width: 2,50 cm
 - Vertical Width: 2,00 cm
- ☒ **Shrink Images a bit to avoid printing directly next each other**
- ☒ **Reduce Resolution to Printer Resolution**
- ☐ **Include subfolders**
- ☒ **Print each folder on a new page**
-

Mode: Arrange pictures depending on resolution:

The number of photos per row and the number of rows will be selected by the program, taking into account the size of the picture.

By selecting the resolution in the dialog box that is part of the printer driver, the user can select how many pictures appear per page. The LOWER the resolution, the

larger the pictures will be. Selecting 600 dpi will produce about 30 or so pictures per page, each quite small. Selecting 100 dpi will produce about 6 pictures per page, each about 3 x 2.5 inches if the pictures are from a 960x720 digital camera and saved in jpeg format. Printed on a 600 dpi printer the above settings give quite good resolution. If one of the pictures should be larger, say 2250x2250, it will appear by itself on one of the pages. Each picture will have printed below it whatever name is used to identify it in the folder. The path to the folder will be printed at the top of each numbered page.

Mode: Arrange pictures with fixed size:
You set the number of pictures per row and column.

Using the "Print Catalog" is a good, quick way to produce an album of pictures. All pictures are arranged neatly on the page, and each is identified so you can find it in your files. There is also room for additional comments.

3.3.22 Print Folder

This command prints the documents of a complete folder on separate pages. Please refer to the settings for each document to the standard print command.

3.3.23 Quit

Exits GraphicConverter.

GraphicConverter saves your Preferences changes automatically.

This item is with MacOS X under the GraphicConverter menu.

3.4 Edit Menu

This menu provides functions for editing pictures and transferring them into other applications.

3.4.1 Undo

Undoes the last action in the active window. If undo is enabled, it will appear highlighted in the menu.

3.4.2 Cut

Copies the contents of the selection in the active window to the clipboard and deletes the contents from the active window.

3.4.3 Copy

The copy menu contains a submenu with all copy functions. You can simply release the mouse on this menu item if you want to do a normal copy call.

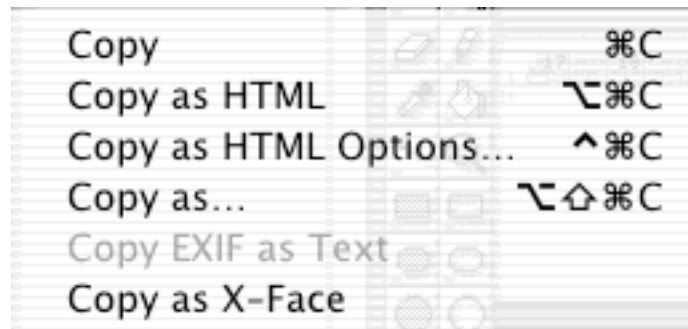

3.4.3.1 Copy

Copies the contents of the selection in the active window to the clipboard.

3.4.3.2 Copy as HTML

This displays a dialog to specify the settings for “Copy as HTML”.

The IMG tag will be built according to the settings in this dialog.

Example:

```
<IMG SRC="images/sample.gif" WIDTH=393 HEIGHT=234>
```

3.4.3.3 Copy as HTML Options

This brings up a dialog to specify the settings for „Copy as HTML“.

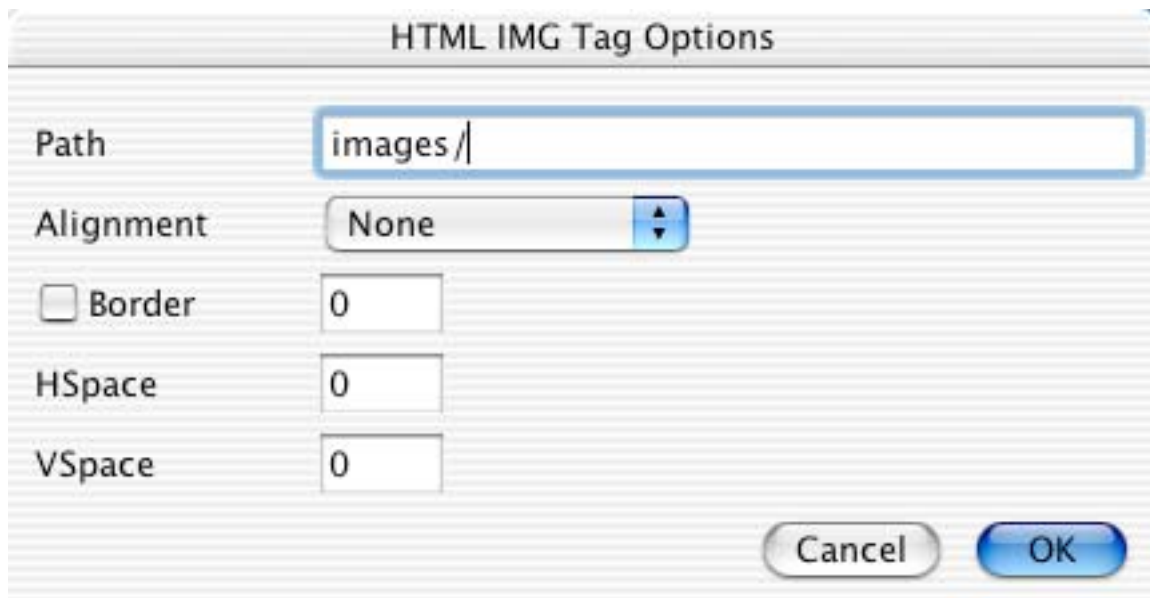

The IMG tag will be build depending on the settings in this dialog.

3.4.3.4 Copy as

Allows you to specify the copy options for the selection.

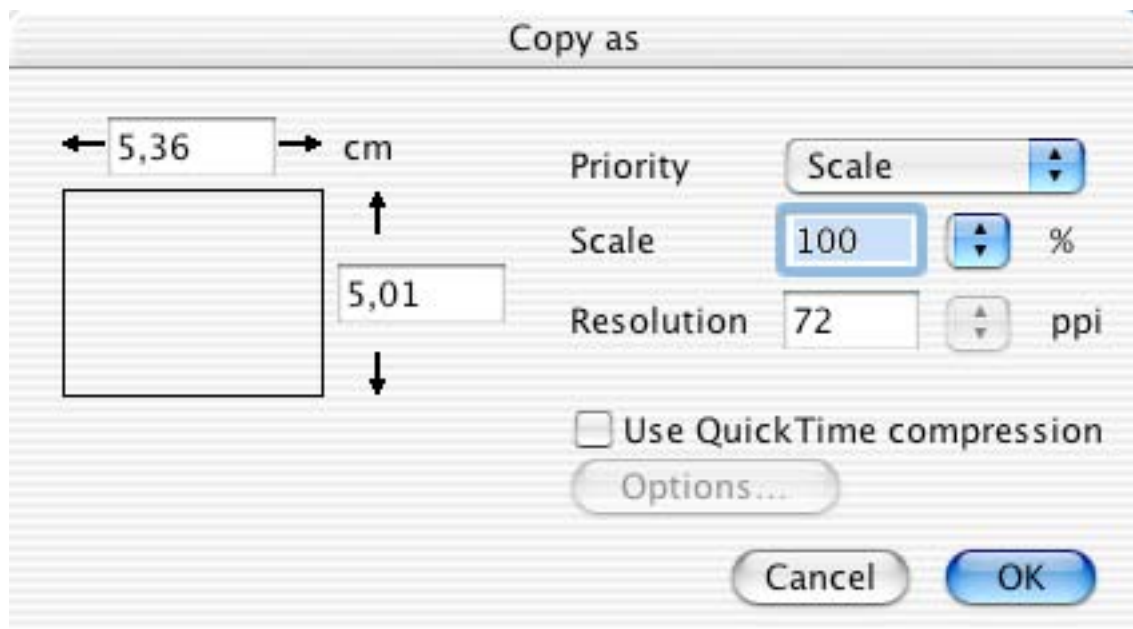

You can set the size, scale or resolution in the dialog.

Note:

This function is useful for copying the selection with the correct size and the original resolution (you lose no data or resolution).

3.4.3.5 Copy EXIF as TEXT

Places the EXIF information (if available) as text in the clipboard

3.4.3.6 Copy as X-Face

Places the current image in the X-Face format in the clipboard

3.4.4 Paste

The paste menu contains a submenu with all paste functions. You can simply release the mouse on this menu item if you want to do a normal paste call.

3.4.4.1 Paste

If a PICT is on the clipboard, then the program inserts it in the active window. If you press the option key before pulling down the Edit menu, Paste changes to "Paste at Location...". You will then see a dialog to enter the coordinates for the clipping.

3.4.4.2 Paste at Position

Displays a dialog to define the position for pasting.

3.4.4.3 Paste Frame

Paste the content of the clipboard as a new frame in an animation.

3.4.5 Clear

The clear menu contains a submenu with all clear functions. You can simply release the mouse on this menu item if you want to do a normal clear call.

3.4.5.1 Clear

Deletes the contents of the selection in the active window.

3.4.5.2 Clear Frame

Deletes the current frame of an animation.

3.4.6 Find and Replace

Use this function to replace one color of an image with another color. You can define a tolerance. This is used to replace similar search colors, too.

Allows selection of the source and destination color with the color picker or by clicking in the image.

3.4.7 Select all

Selects the entire contents of the active window.

3.4.8 Select Picture Content

Selects only the contents of a picture and not the solid colored borders.

3.4.9 Invert Selection

Inverts the selection. This is useful if you select an object with the magic pen and want to remove the background image.

3.4.10 Unselect

Unselects the selection. You can use the escape key as a shortcut.

3.4.11 Fill Selection with Foreground Color

Fills the selection with the foreground color.

3.4.12 Trim

Cuts away the non-selected parts of a picture and leaves the selection as the result.

Note: This saves memory.

3.4.13 Trim Options

Defines the trim options.

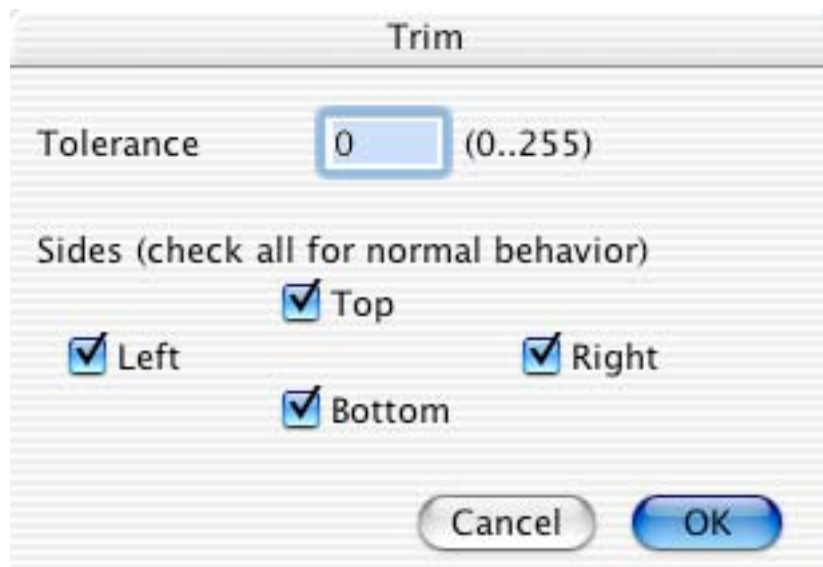

- **Tolerance**
Defines how tolerant the trim function should be, compared to the background color.
- **Sides**
Limits the trim operation to specific sides of the graphic. This may be useful when the height or width of a graphic should remain the same.

3.4.14 Compare

Compares pictures. This is especially useful to find the differences between the original and the JPEG compressed file. The function creates a new window with the differences.

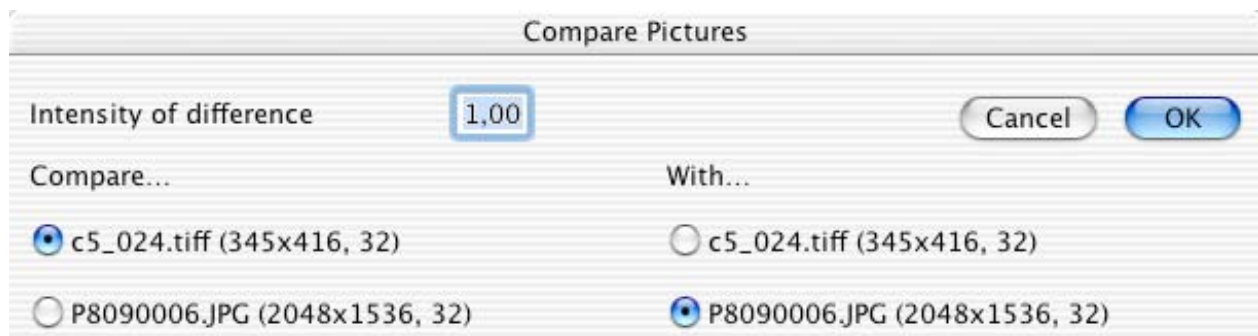

- **Intensity**
Use this factor to scale the value of the difference. This is helpful to make small differences more visible.
- **Compare**
Check the first file.

- With
Check the second file (the width, height and bit depth must be the same as the first file).

3.4.15 Next Page

This will display the next page of a multipage document.

3.4.16 Previous Page

This will display the previous page of a multipage document.

3.4.17 Goto Page

This will display a dialog to move to a page of a multipage document.

3.4.18 Next Image in Folder

Closes the current image and opens the next image in the folder.

3.4.19 Previous Image in Folder

Closes the current image and opens the previous image in the folder.

3.4.20 Enable/Disable Grid

You enable or disable the grid.

3.4.21 Grid

You get a dialog to define a grid. You can set the grid dimensions for the x- and y-axis.

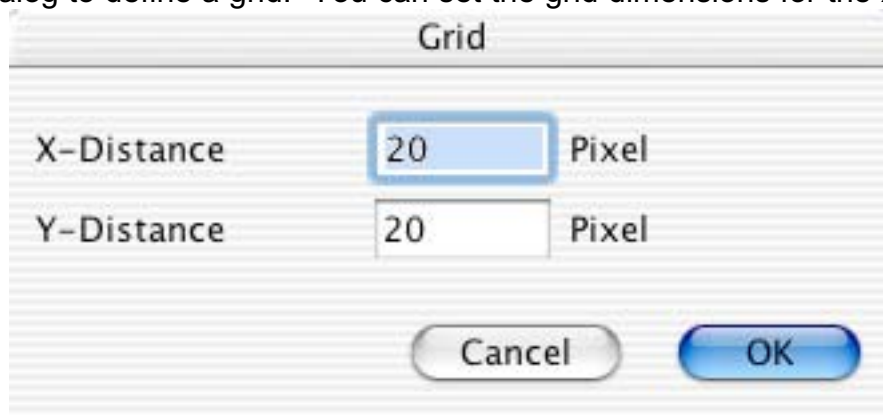

The grid is used by the drawing functions.

3.4.22 Clipboard

Shows the contents of the clipboard.

3.4.23 Preferences

This dialog contains settings and options for all parts of GraphicConverter. The left tabs display the category. Depending on the selected tab, additional tabs will appear at the top of the dialog window.

This item is in the GraphicConverter menu under MacOS X or later.

3.4.23.1 General

3.4.23.1.1 Display Windows Settings

General: Display Windows Settings	
Show tool windows	Position of tool windows
<input checked="" type="checkbox"/> Toolbox	<input checked="" type="checkbox"/> Toolbars follow picture
<input type="checkbox"/> Information	<input type="checkbox"/> Fixed positions
<input type="checkbox"/> Position <input type="checkbox"/> base 0	Position of main windows
<input type="checkbox"/> Comments	<input type="checkbox"/> Auto-arrange
<input type="checkbox"/> Movie options	<input type="checkbox"/> Open only one window
<input type="checkbox"/> Overview	<input type="checkbox"/> Show path in title
<input type="checkbox"/> Detail with zoom <input type="text" value="2"/>	<input checked="" type="checkbox"/> Show tool tips
<input checked="" type="checkbox"/> Resize window after scale/zoom	
<input type="checkbox"/> Show additional information in bottom of window	
<input checked="" type="radio"/> Use Aqua appearance	
<input type="radio"/> Use Platinum appearance	

- **Toolbox**
The toolbox is displayed automatically upon opening or creating a picture.
- **Information**
Displays the information window upon opening or creating a picture.
- **Position**
Upon opening or creating a picture, this will display a small window at the top right of the main window. This window displays the mouse position in the main window.
- **Comments**
Upon opening or creating a picture, this will display a small window at the bottom right of the main window. This window displays the comments of the pictures (if there are comments in the file).
- **Movie Options**
Displays a small window with the movie options.
- **Overview**
Displays a small window with the content of the picture as a thumbnail.
- **Detail**
Displays a small window with the region under the cursor enlarged. You set the default scaling in the edit field.

- Toolbars follow picture
Automatically repositions all tool windows after a move or resizing of the image window.
- Fixed positions
Opens the tool window at the same position where it was last left.
- Auto-arrange
Arranges all windows on opening as set in the „Arrange...“ menu command.
- Open only one window
Check this to show only one window. GraphicConverter will automatically close all open windows when you open a new file.
- Show path in title
Displays the complete path of the opened image in the title of the window.
- Show tool tips (only Carbon version)
Enable the display of help tags.
- Show additional information
Displays the current cursor position and color under the mouse in the bottom left of the window.
- Appearance
Select the appearance of the toolbars and browser icons here. Platinum may render faster on older machines.

3.4.23.1.2 Display Window Content Settings

General: Window Content Settings

Default Window Zoom

☒ WYSIWYG, use ppi/dpi of image

☐ Always use 100%, scroll large images

☐ Shrink to fit screen

☐ User defined zoom %

☐ Fill screen, shrink or expand to fit

☐ Shrink to fit, constrain zoom-ratio

☐ With frame of pixel

☒ Use high quality zoom (anti-aliasing)

☐ Fit to window after resizing

☒ Display image with alpha channel/mask

- **WYSIWYG**
GraphicConverter opens every file in WYSIWYG resolution.
- **Always use 100%**
Every window will be opened at 100%. This is true even if the resolution of the picture is different from that of the screen.
- **Shrink to fit screen**
Rescales every image to the full area of the screen if it is larger than the screen.
- **User defined zoom**
Allows you to set the default scaling.
- **Fill screen, shrink or expand to fit**
Will open the picture at the maximum size.
- **With frame**
Adds a frame to the window.
- **Use high quality zoom (anti-aliasing)**
Allows the Mac to dither pictures even if they're not the original size. It produces a better view, but slows down the computer. Works best with QuickTime 6 or later.
- **Display image with alpha channel/mask**
Displays the image with merged alpha channel. Transparent parts will display a gray pattern.

3.4.23.1.3 Monitor

This option is available only on a Mac which has two or more connected monitors.

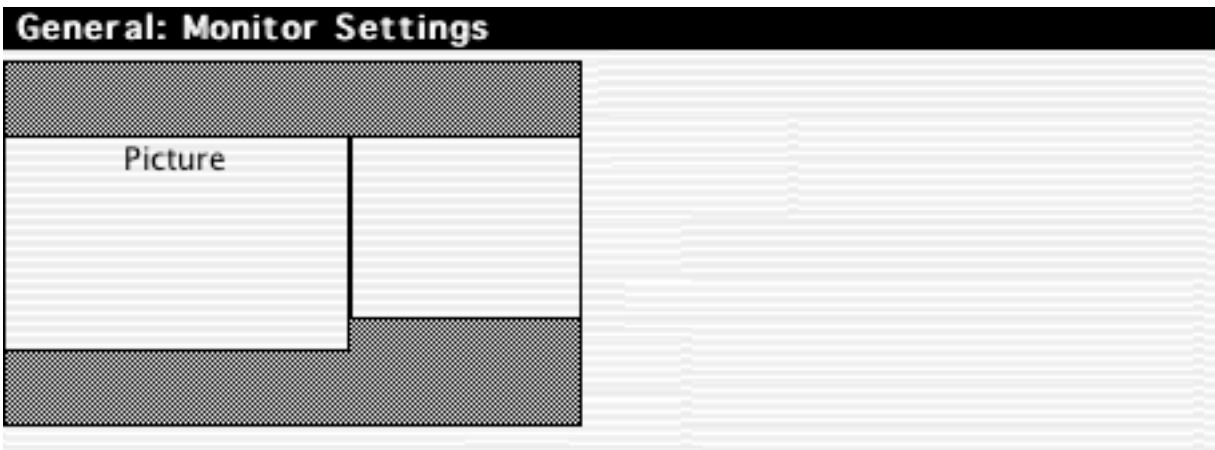

- **Picture**
Simple set the default monitor for the windows by drag and drop of the picture.

3.4.23.1.4 Edit

General: Edit and Clipboard Settings

- ☒ Dither content of clipboard
- ☐ Put image as PICT and TIFF into clipboard (MacOS X only)
- ☒ Put and get RECTs and REGIONS to/from the clipboard
- Additional margin after "Select existing" points
- ☐ Copy selection only from image
- ☒ Erase selection from image
- ☐ Move image parts up after erasing selection
- ☐ Reposition windows after change
- ☒ Drag using translucent selections
- ☐ Drag into top left of new window
- ☒ Use selected colors for all open images
- ☒ Remember last selected tool for new windows
- ☐ Show pixel bounds

- Dither
Set if GraphicConverter should dither the clipboard.
- Select existing
Set an additional margin for selections.
- Selection
Set the method for handling the selection.
- Reposition Windows after Change
- Drag selection translucent
Uncheck this option if you have a slow Power PC.
- Use selected Colors for all open Images
You set the current foreground and background color for all images.
- Show pixel bounds
Displays the pixel bounds if you zoom in with 300% or more.

3.4.23.1.5 Print

GraphicConverter uses these options for printing pictures and catalogs.

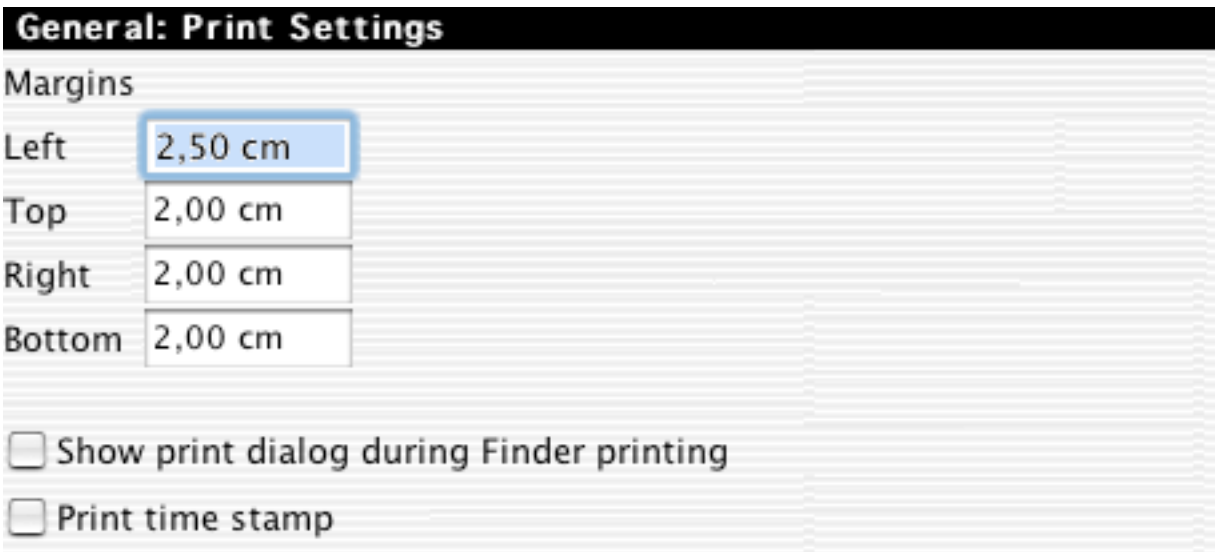

- Margins
Sets the margins of the page.
- Print Time Stamp
Prints the current date on the background (works only on Postscript printers).
- Show print dialog during Finder printing
Check this option to display a print dialog from the Finder for every print command.

3.4.23.1.6 Memory

- Undo available
Undo slows down the application somewhat. But it gives you the option to undo most functions.
- Set Scratch Folder
You can define the volume/folder for temporary files. Use this only if you do not have enough free space on your system disk.

3.4.23.1.7 Plug-ins

General: Plug-ins Settings

MacOS 8.5 to MacOS 9.2.1: The plug-ins are in the GraphicConverter subfolder in the Application Support folder in the System folder.

MacOS X: The general plug-ins are under Library/Application Support/GraphicConverter

The user plug-ins are under ~/Library/Application Support/GraphicConverter

Acquire plug-ins settings

- ☒ Support "Acquire again"
- ☒ Scan multipage documents into one document
- ☒ Close TWAIN Source after end of scan
- ☒ Support old Plug-ins (requires more memory)
- ☒ Ask TWAIN driver for color table
- ☐ Invert 1 bit TWAIN images
- ☒ Support Menu Sharing (Frontier)

GraphicConverter versions 1.7.9 or later allow the use of Plug-ins. The user can program special import and export filters. Version 2.3 or later can use PhotoShop filter plug-ins. The plug-in developer kit is available online at <http://www.lemkesoft.de> and <http://www.lemkesoft.com>.

- Support Acquire again
Check or uncheck this options if acquire does not work correctly.
- Close TWAIN Source
Check or uncheck this options if acquire does not work correctly.
- Support old Plug-ins
Check this option if a plug-in does not work.
- Ask TWAIN driver for color table
Check this option if you scanner driver returns a color table for 8 bit images
- Invert 1 bit TWAIN images
Check this option if your image is inverted after the scanning process.

3.4.23.1.8 Misc

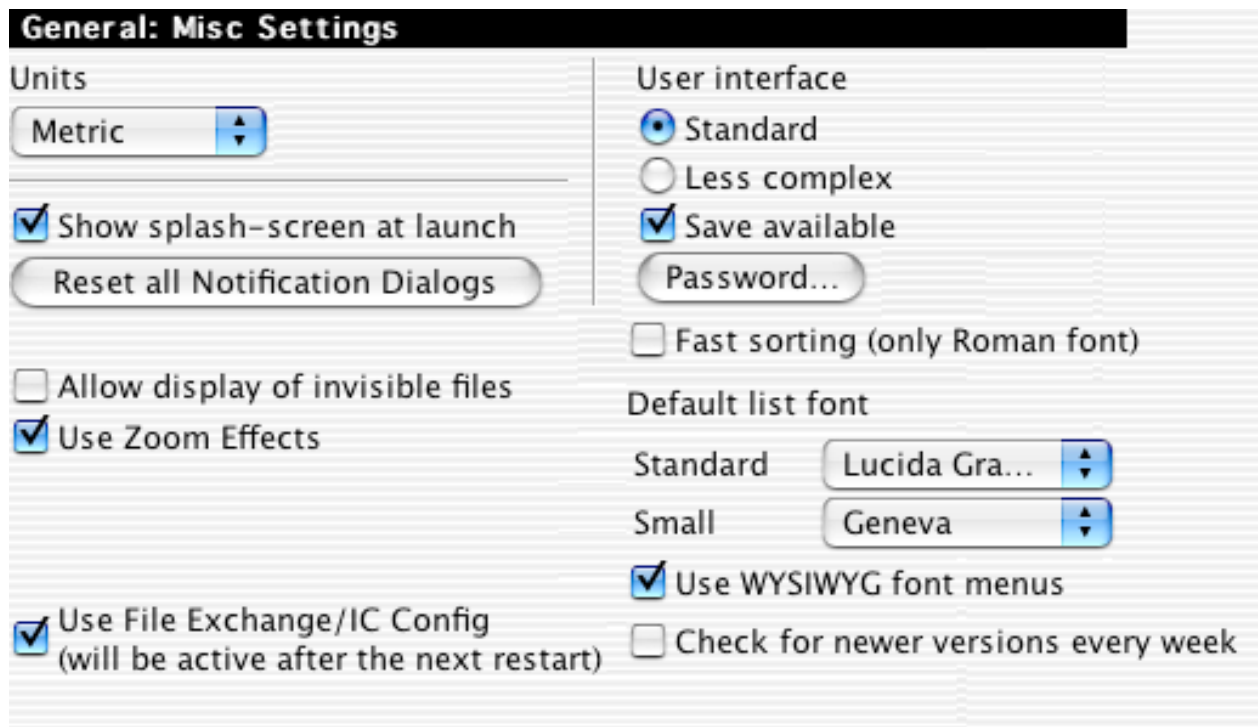

- Dimension
Sets the dimension to centimeters or inches for margin values.
- Show splash-screen at launch
Unchecking this disables the splash-screen. This is only available in the registered version.
- User Interface
You get a simpler user interface without an edit function when you select Less Complex.
- Fast Sorting
Check this box for faster sorting. It will improve the speed for large file lists by a factor of 5 to 10. NOTE: This option is only useful for roman fonts because the fast sorting routine do not work with Japanese, Arabic etc.
- Use Navigation Services (Classic version only)
You enable or disable the use of the new Navigation Services under MacOS 8.5 or later.
- Use Zoom Effects
Enables the nice zoom effects during opening and closing windows. Available with MacOS 8.5 or later.
- Configure PC Exchange/File Exchange
Use this to configure PC Exchange/File Exchange. The Finder will then automatically start GraphicConverter to view PC graphics (when they are selected or double-clicked).

3.4.23.2 Open

3.4.23.2.1 General

Open: General Settings

Misc

- ☒ Verify color table integrity
- ☒ Notify loss of information
- ☒ Notify CMYK to RGB conversion
- ☒ Detect only clear formats
- ☒ Remember recent items

Colors

- ☐ Calculate best color table
- ☐ Merge color profile into image data
- ☐ Remove transparent color(s)
- ☒ Show alert before opening files with same name
- ☒ Use QuickTime to display previews of file if no one is available
- ☐ Change file type/creator

Ignore extensions (separated by a space)

PDF PSD

Correct Size

If one of the following three choices is selected, GraphicConverter resizes the picture:

Format	Source Pixels	Destination Pixels
VGA (256 Colors)	320x200	320x240
EGA (16 Colors)	640x350	640x480
Atari (4 Colors)	640x200	640x400

- **Verify color table integrity**
The color table of IBM-based pictures is often in the wrong order. You can get problems with these PICTs while printing or performing other operations. If you check this box you can fix those problems forever.
- **Notify loss of information**
GraphicConverter notifies you if you open an image with vector data.
- **Notify CMYK to RGB conversion**
GraphicConverter notifies you if you open an CMYK image.

- **Correct aspect ratio**
Check this option to automatically rescale files with different horizontal and vertical resolutions. This may be useful for conversion of fax files to a format that does not support differential resolutions (like GIF).
- **Calculate best color table**
GraphicConverter will calculate an optimized color table for 32 and 16 bit pictures even if you display them in 8 bit.
- **Merge color profile into image data**
Improves the display performance on older systems.
- **Show alert before opening files with same name**
Displays an alert dialog before opening a window whose name already exists.
- **Change file type**
GraphicConverter automatically sets the file type of a picture to its own upon loading a file. You can define additional types which should be always ignored for this.

3.4.23.2.2 PICT

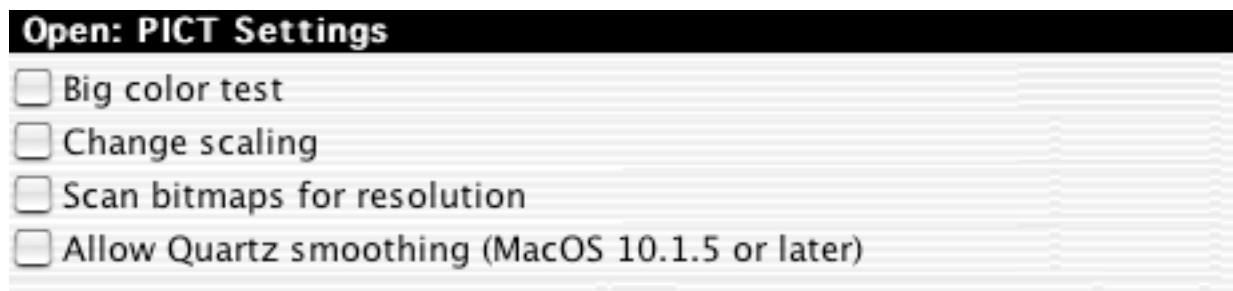

- **Big Color Test**
Select the big color test if GraphicConverter opens a vector PICT without all colors.
- **Change scaling**
Whenever a PICT is opened, a dialog will appear to allow a change to the size and resolution.
- **Scan bitmaps for resolution**
Check this if imported PICT files have the wrong resolution.

3.4.23.2.3 Metafile

Open: Metafile Settings

GEM-Metafile

Font number is Lucida Grande

Maximum width

Maximum height

☒ Calculate minimal size

Font scale

Treat CGM coordinates without VDC tag as ☒ Integer ☐ Real

- GEM-Metafile
Sets the relationship between GEM and Mac-fonts.
- Size of Metafile
Sets the maximum size of Metafiles.
- Calculate Minimal Size
Calculates only the part of the image which contains information. The file information will be ignored. This saves memory.
- Font Scale
Allows correction of the size of fonts with this factor.
- Treat CGM
Switch this option if the imported CGM file looks not correct.

3.4.23.2.4 HPGL

Open: HPGL Settings

Pen	[mm]	Color
1	0,25	
2	0,35	
3	0,50	
4	0,70	
5	1,00	
6	1,20	
7	1,20	
8	1,20	

Resolution	
Unit	0,250 mm
Pixmap	102 ppi
Font	
Geneva	
Scaling factor	1,00

Default rotation	
<input checked="" type="radio"/> 0°	<input type="radio"/> 180°
<input type="radio"/> 90°	<input type="radio"/> 270°
HPGL/2 scaling	
<input type="checkbox"/> Use IP and SC	
P1x	0
P1y	0
P2x	9640
P2y	7120

- **Width**
Allows you to set the default width in mm.
- **Color**
Sets the default color.
- **Resolution of a unit**
Sets the length of a unit in the HPGL file. This is normally 0.025 millimeters, but may be changed here to reduce memory usage in large drawings.
- **Resolution of the pixmap**
Sets the resolution of the new pixmap. This is to provide scaling.
- **Font**
Sets the font for HPGL labels. You can change the font size with the scaling factor if desired.
- **Recognize IP and SC**
Enables scaling with the SC/IP command.
- **Coordinates**
Enter the default paper size in plot coordinates.
- **Default Rotation**
Select the default rotation (required for buggy HPGL files).

Note

HP-GL/2 documents can change the pen width and color.

3.4.23.2.5 Lotus-PIC

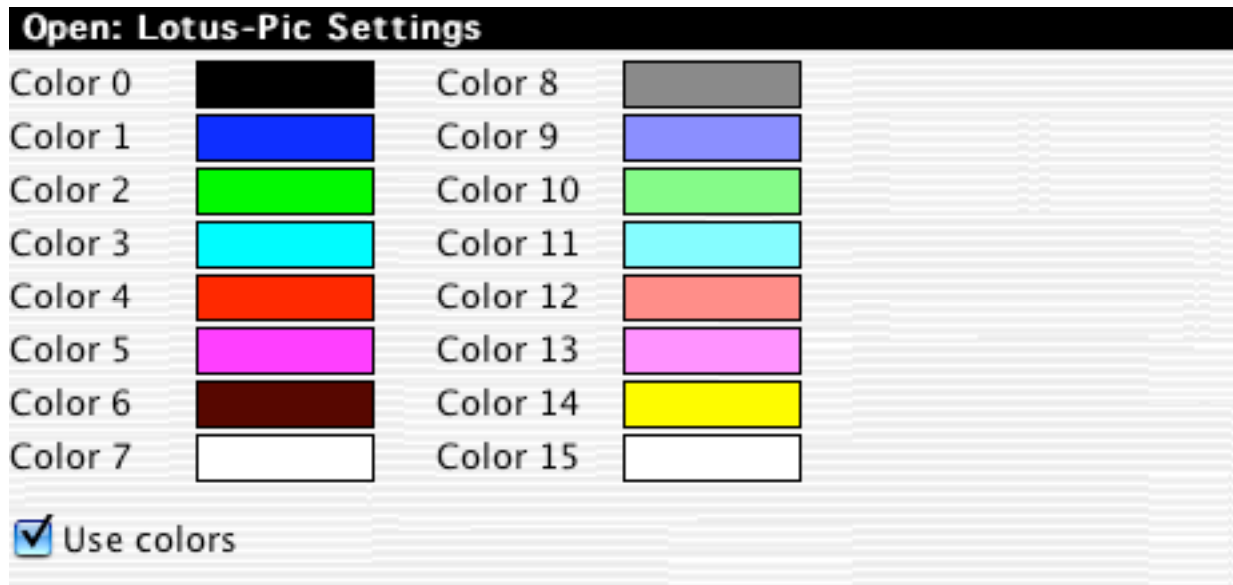

- Lotus-PIC
Defines the 16 colors of a Lotus-PIC file if GraphicConverter is to import the file in color.

3.4.23.2.6 FITS

- Scale
FITS files use a range from 8 to 64 bit for the grays. Mac's can only handle 8 bits of gray (256 grays). Use this to set how to map the grays. This probability scheme often gives better results.
- Show dialog for manual range
Check this to define the import range manually. This is very usefull for an optimized import. This option will use the scale settings for the default range.

The following dialog will appear during opening a FITS file if the “Show dialog” option is checked:

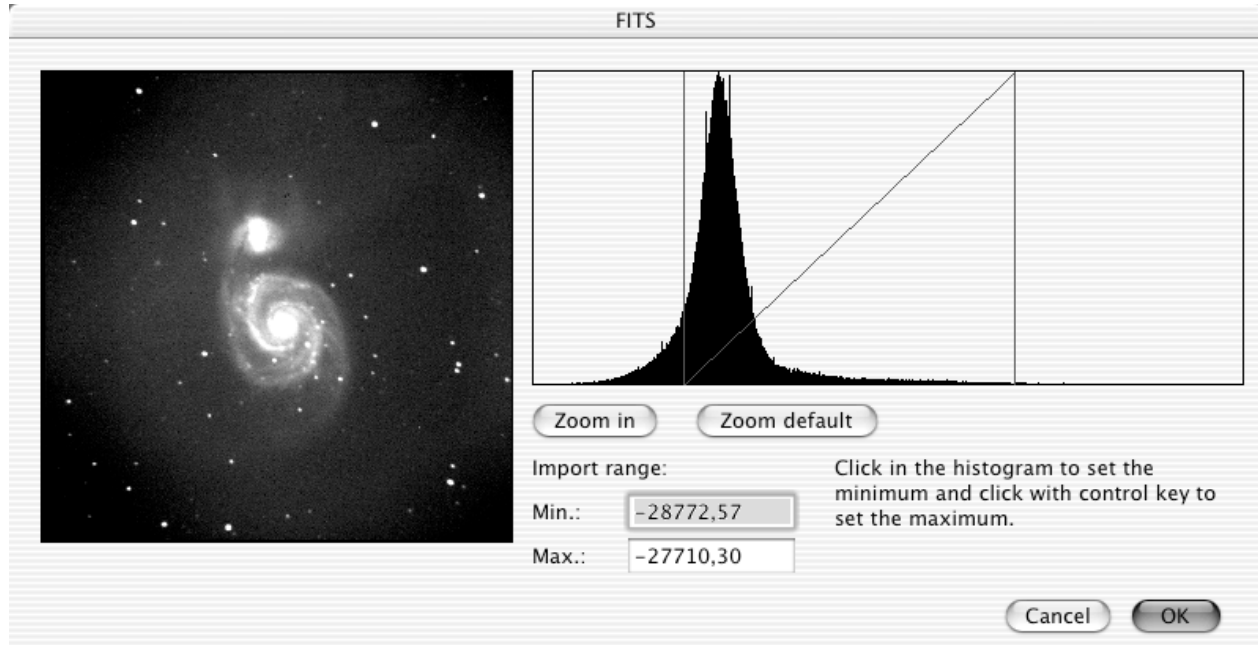

You can enter new values for the range or much more simple: click in the histogram to set the minimum and maximum range. The “Zoom in” button zooms the current range. So, you can adjust it a bit better. “Zoom default” will zoom to the default range. Every change will update the preview after a few seconds. Click on “OK” to import the FITS file with the settings.

3.4.23.2.7 PCD (PhotoCD)

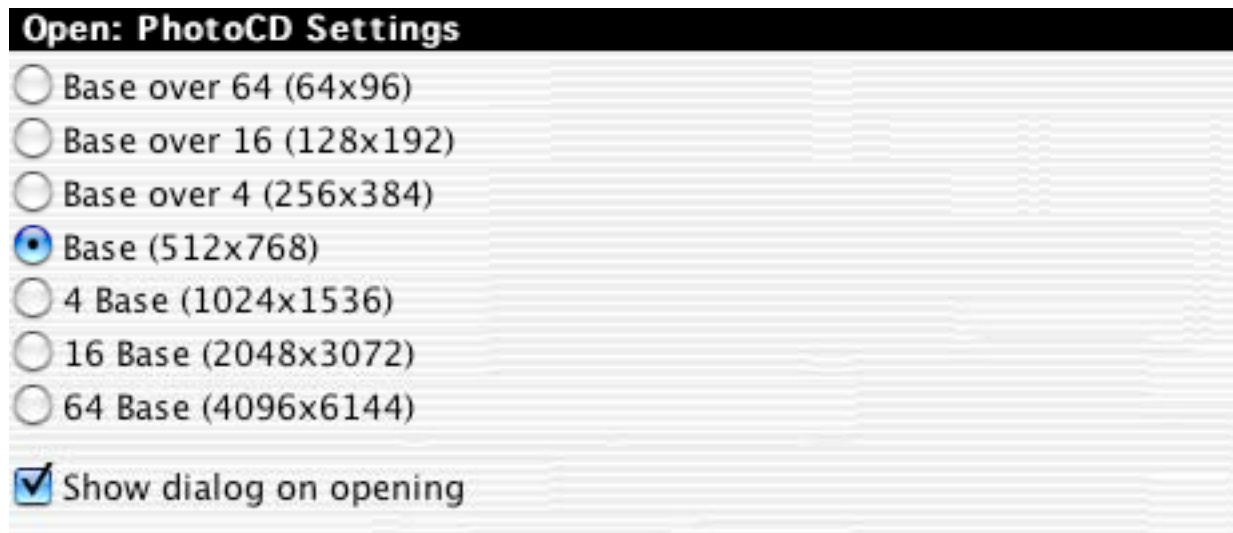

- PCD

Defines the standard open size. Check the „Show Dialog“ option to get a dialog on every opening.

Using this dialog, you can open either a selection of, or a complete PCD. The dimension may be set manually, or you may chose standard preset sizes, or by selecting an area in the preview.

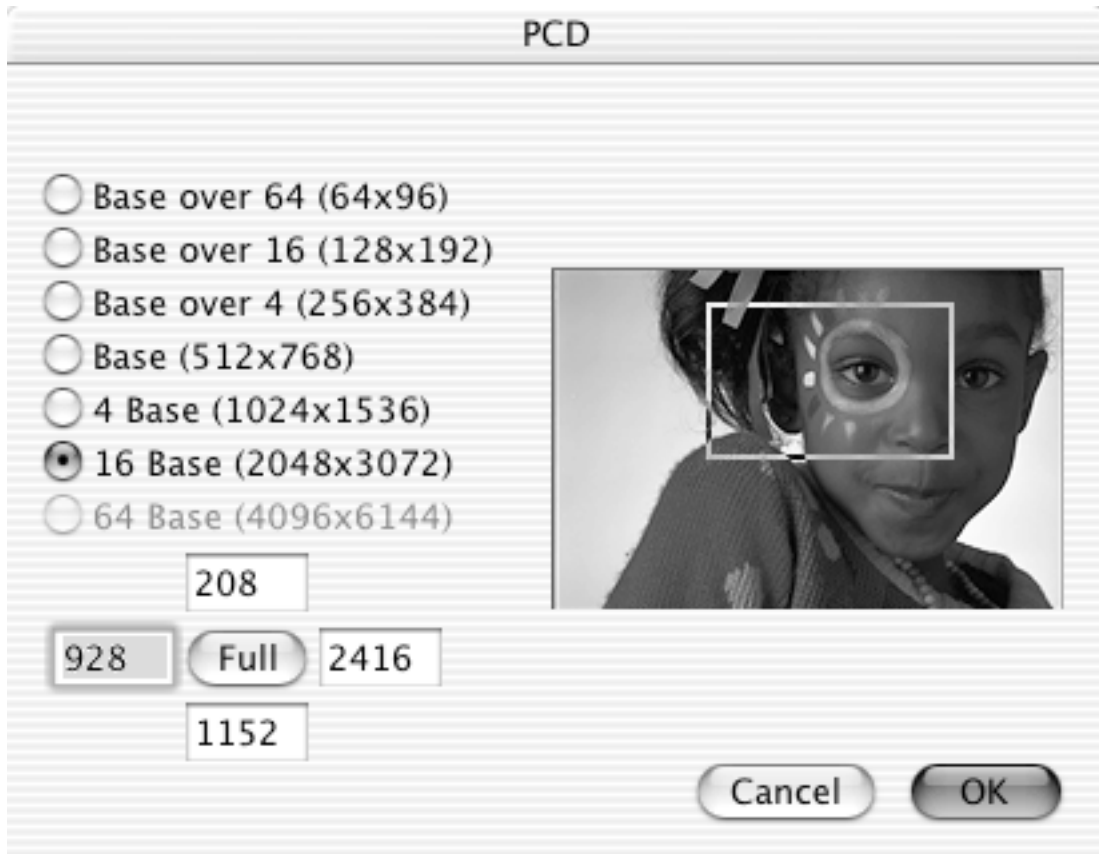

Note: Open the PCD files directly from the folder PHOTO_CD:IMAGES on your photo cd and not from the emulated folders (see the following screenshot)!

3.4.23.2.8 JPEG

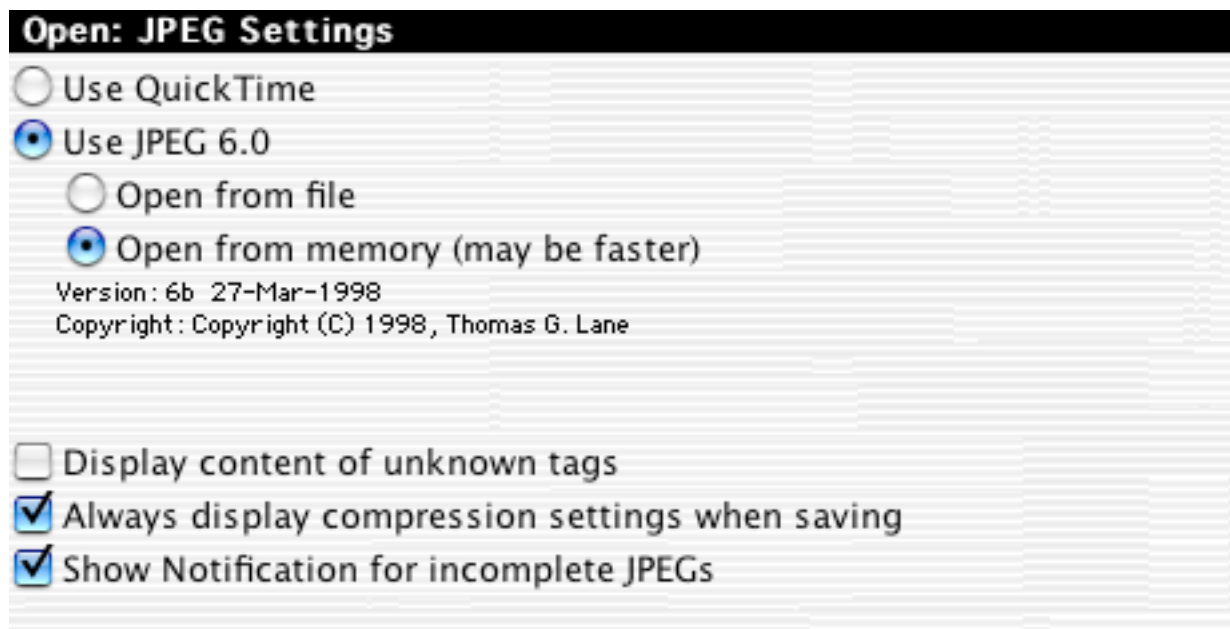

- JPEG
Defines which library GraphicConverter uses for opening JPEGs. However, QuickTime can't decompress every JPEG, though it is faster than JPEG 6.0. GraphicConverter will use JPEG 6.0 Libs automatically when QuickTime fails in decompression.
Note: the QuickTime library may crash your system with corrupt JPEGs. JPEG 6.0 is the recommended default.
- Display content of unknown tags
Use this to get additional informations in the comment window.

- Always display compression settings when saving
Check this to get the JPEG options dialog before saving. This helps to avoid saving a JPEG with a too low quality.
- Show notification for incomplete JPEGs
Shows a short dialog if you open an incomplete or corrupted JPEG.

3.4.23.2.9 EXIF

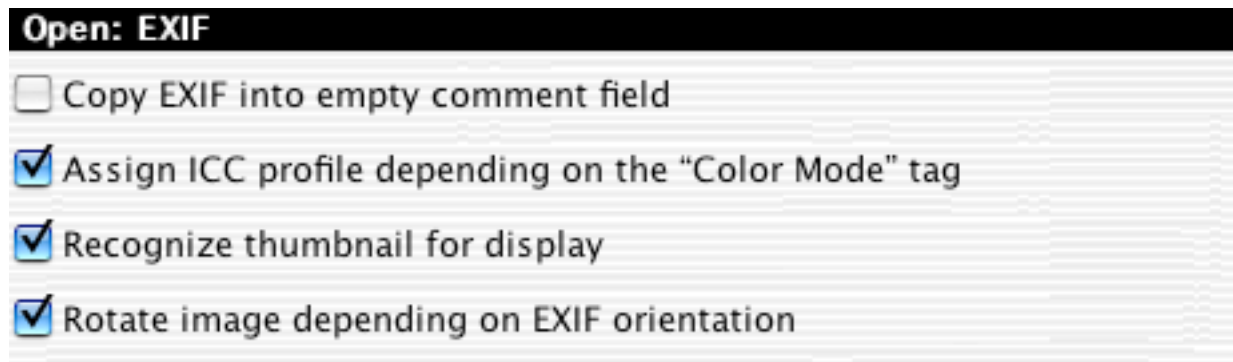

- Copy EXIF into empty comment field
Copies the EXIF information into the comment field. This is useful if the destination format doesn't support EXIF.
- Assign ICC profile
Some files store in the EXIF extension that the file is in sRGB mode. GraphicConverter will assign the Apple sRGB profile to the file if you check this option in this case.
- Recognize thumbnail for display
EXIF may include a small thumbnail icon of the image. The browser can use this information for the fast display.
- Rotate Image depending on EXIF orientation
Check this to open JPEGs automatically with the correct orientation.

3.4.23.2.10 GIF

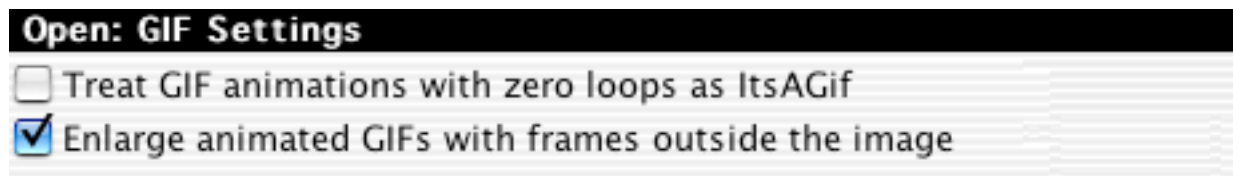

- GIF
The application **ItsAGif** creates gif animations to display gifs with more than 256 colors. Sometime GraphicConverter can decide if a file is an **ItsAGif** file or a normal GIF animation. Check this option when you have any problems with the detection.

- Enlarge animated GIFs
Check this option for enlarging GIF animations that are saved with a wrong maximum frame.

3.4.23.2.11 WMF

- Ignore
Check this option if the WMF import is not correct.

3.4.23.2.12 QuickTime

- Use QuickTime graphic importer
QuickTime allows the import of some still graphic file formats. GraphicConverter will use this option by default. But the QuickTime importer may crash your system with some corrupt files. Uncheck this option when you detect a problem.

3.4.23.2.13 EPSF

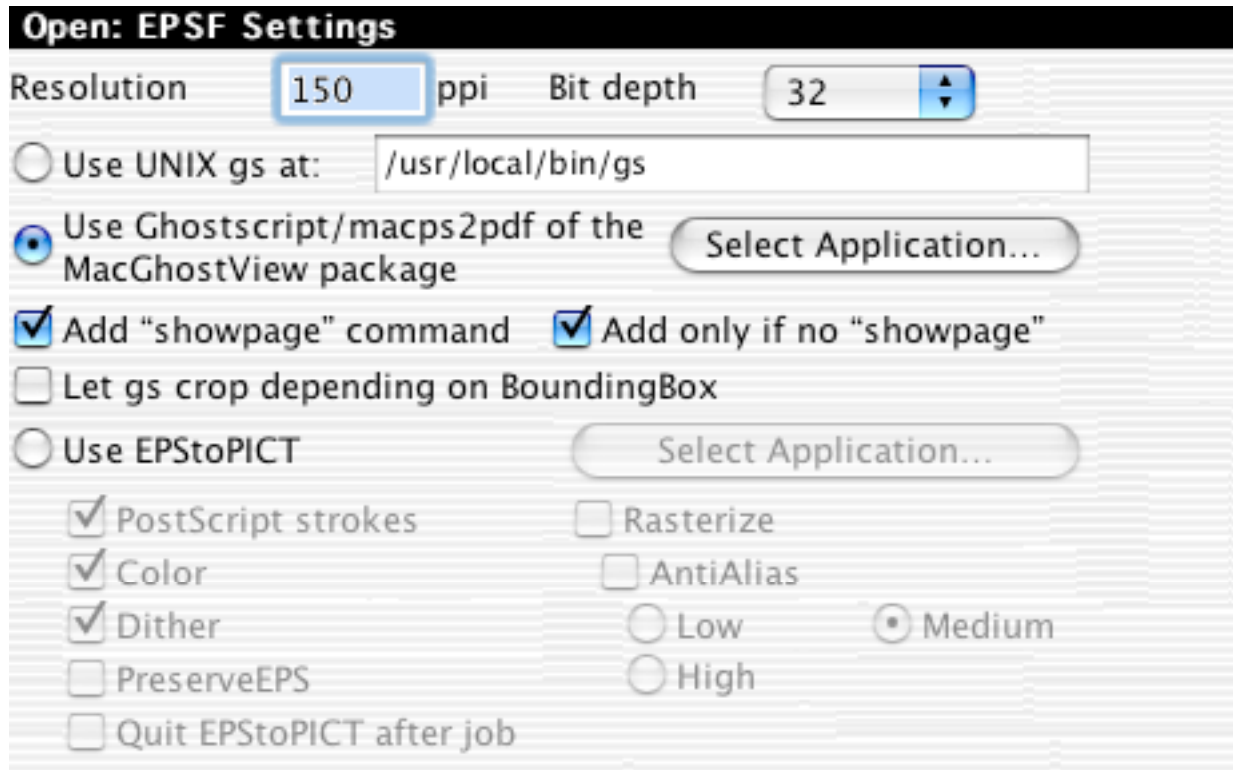

GraphicConverter can only open EPSF files by using a helper application. Supported applications are:

MaxOS X:

- UNIX gs (freeware: <http://prdownloads.sourceforge.net/espgs/espgs-7.05.5-0.ppc.dmg?download>)
- MacGhostView (shareware: <http://www.kiffe.com/macghostview.html>)

Classic MacOS:

- Ghostscript (freeware: <ftp://ftp.cs.wisc.edu/pub/ghost/aladdin/>)
 - MacGhostView (shareware: <http://www.kiffe.com/macghostview.html>)
 - EPStoPICT (shareware: <http://www.artage.com/>)
-
- Resolution
Sets the import resolution of the EPSF file. A high resolution may require a lot of memory.
 - Bit depth
Sets the bit depth of the image.
 - Application
Specifies which application should be used.

- EPStoPICT settings

You will find a description of these options in the manual of EPStoPICT. The first time you open an EPSF file, you will be asked for the location of the interpreter with the following dialog box. Simply click Search and select the application. The EPSF file will then be opened.

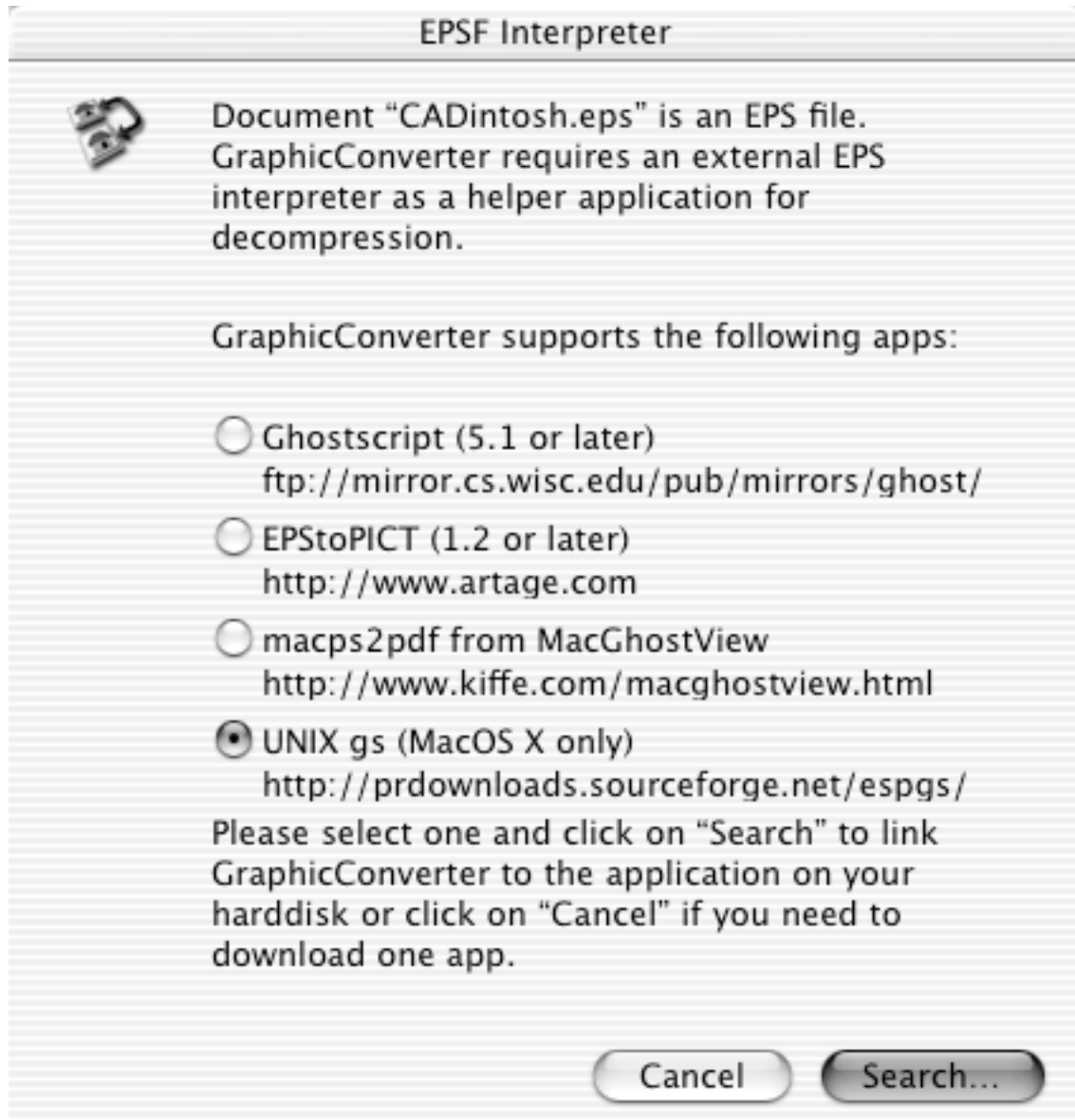

3.4.23.2.14 Movie

- **FLH Color Encoding**
The color information in FLH files may be stored in three kinds. There is no way to detect which kind. Select the correct kind for your files here.

3.4.23.2.15 PSD (Photoshop/Photo Deluxe)

- **Ask for layers**
Select this option to get a dialog before opening a Photoshop image. You can select the layers for importing. You have to check this option for importing Photo Deluxe images correctly.
- **Import only background**
Imports only the background layer of a Photoshop image.
- **Import active layers**
Imports the activated layers.
- **Import with QuickTime**
Uses the QuickTime importer to open the file. This looks sometime better if the file uses a lot of effects.

3.4.23.2.16 TIFF

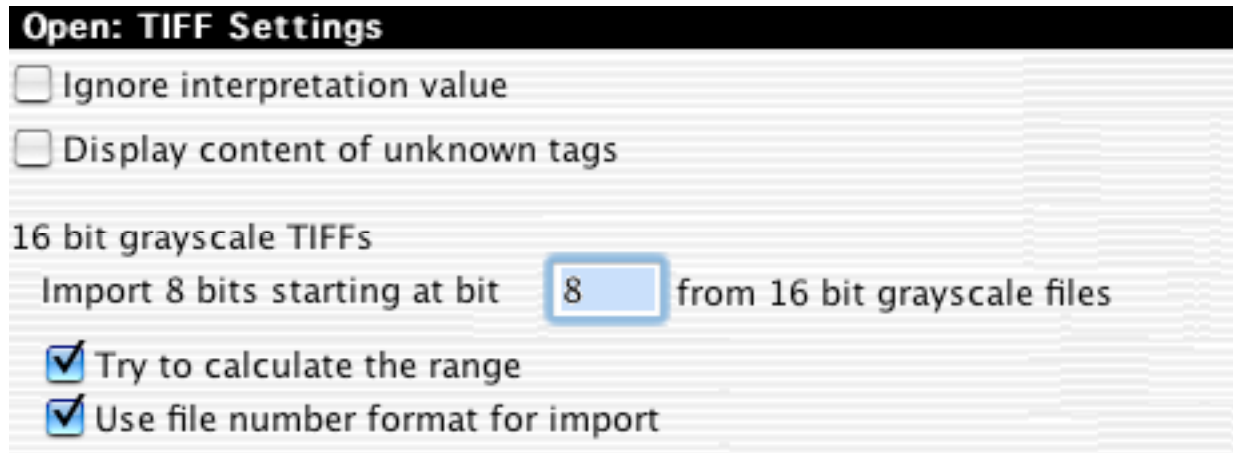

- Ignore interpretation value
Check this option if your TIFF files are inverted. This happens if the TIFFs writer set this value incorrectly.
- Display content of unknown tags
Displays unknown tags in the comment window. This is useful for debugging a TIFF image.
- Open...
You define how to handle multipage files. The import of the first page only is sometime useful for batch conversion of TIFFs from digital cameras. Because some store a thumbnail as the second image.

3.4.23.2.17 ECW

- Show dialog on opening
ECW file may be very large. This option opens a dialog during opening an ECW file. So, you can select the import area if you do not want to read the complete file.

The following dialog will appear during opening an ECW file:

You can use the mouse to select a part in the image directly or you can enter the values for the box manually in the edit fields. The full button will restore the selection to the complete image.

3.4.23.2.18 Photo Raw

Open: Photo Raw

Gamma

Brightness

Red Scale

Blue Scale

☒ Use faster interpolation

The photo raw import is based on Dave Coffins
'Raw Photo Decoder" at
<http://www.shore.net/~dcoffin/powershot>

☒ Scan images for lowres version to display a preview

☒ Open always JPEG from RAF files

☐ Open always JPEG from CRW files

GraphicConverter supports a lot of raw formats of digital cameras like CRW, MRW etc. You define in this dialog the correction values for the raw photo import of digital cameras. The imported images may look a bit different than the files that are directly imported by the raw decoder of the manufacturer because we have not the exact values for the color corrections.

We support currently the raw formats of the following camera models (I wish to thank Dave Coffin for his great work in this area):

- Canon PowerShot 600
- Canon PowerShot A5
- Canon PowerShot A50
- Canon PowerShot Pro70
- Canon PowerShot Pro90 IS
- Canon PowerShot G1
- Canon PowerShot G2
- Canon PowerShot G3
- Canon PowerShot S30
- Canon PowerShot S40
- Canon PowerShot S45
- Canon PowerShot S50
- Canon EOS D30
- Canon EOS D60
- Canon EOS 10D
- Canon EOS-1D

- Canon EOS-1DS
- Nikon D1
- Nikon D1H
- Nikon D1X
- Nikon D100
- Nikon E950
- Nikon E990
- Nikon E995
- Nikon E2500
- Nikon E4300
- Nikon E4500
- Nikon E5000
- Nikon E5700
- Olympus E-10
- Olympus E-20
- Olympus C5050Z
- Minolta DiMAGE 5
- Minolta DiMAGE 7
- Minolta DiMAGE 7i
- Fuji FinePixS2Pro
- Kodak DCS315C
- Kodak DCS330C
- Kodak DCS420
- Kodak DCS460
- Kodak DCS460A
- Kodak EOSDCS3B
- Kodak EOSDCS1
- Kodak DCS520C
- Kodak DCS560C
- Kodak DCS620C
- Kodak DCS620X
- Kodak DCS660C
- Kodak DCS660M
- Kodak DCS720X
- Kodak DCS760C
- Kodak DCS760M
- Kodak ProBack
- Kodak PB645M
- Kodak PB645H
- Kodak DCS Pro 14n
- Sigma SD9

It is normally better to take the photos in the standard JPEG or TIFF format. The import is much faster and there are no problems with any colors.

3.4.23.3 Save

3.4.23.3.1 General

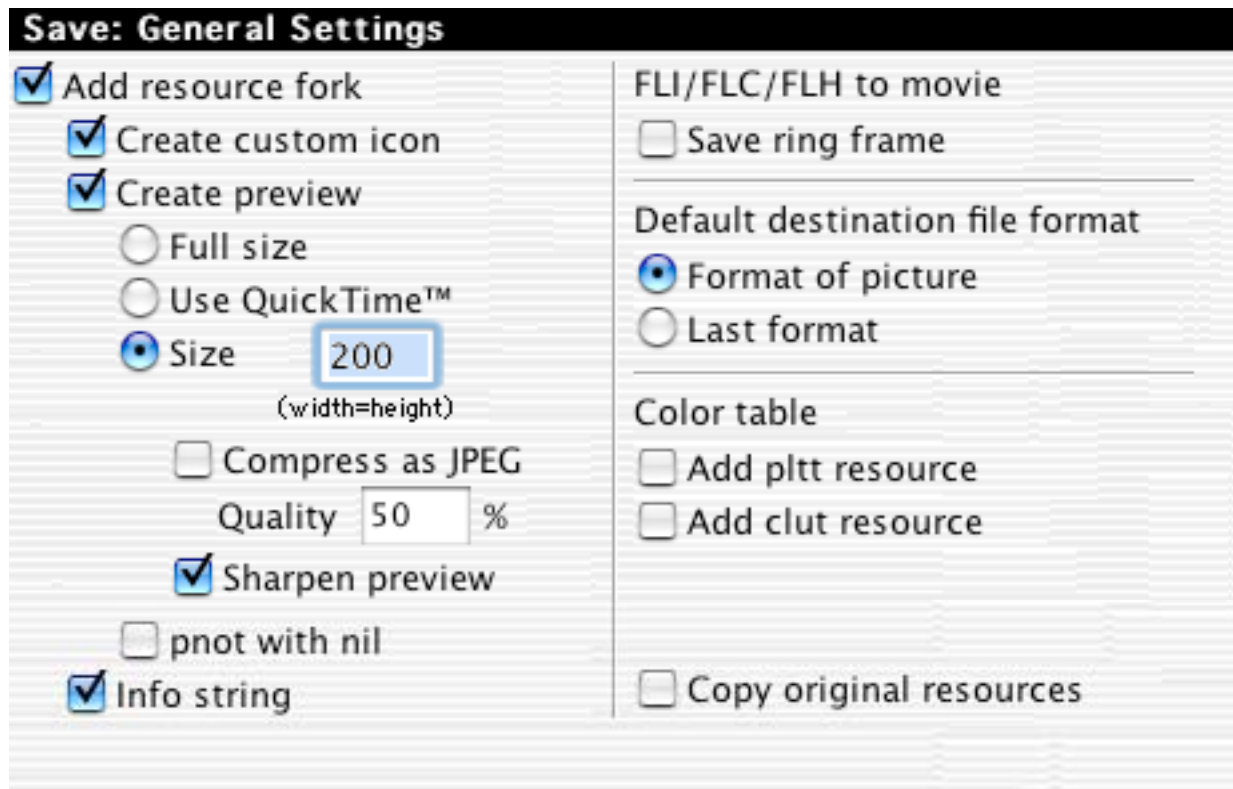

- **Add Resource fork**
Use to enable or disable the resource fork. NOTE: Macintosh files can have a resource fork. This part of the file contains additional information like preview, color table, description etc. This part may enlarge the file significantly, and it is not required for web page use.
- **Create Custom Icon**
GraphicConverter automatically builds a file icon with a small thumbnail of your picture.
- **Create Preview**
GraphicConverter automatically creates a small preview in 16 bits (max. size 80 x 80 points, if you use QuickTime) of your picture. This is compatible with Quicktime previews.
You can compress the previews with the JPEG mechanism. This will create a smaller preview. But the display of the preview (for example in the browser) is much slower than a uncompressed preview.
- **Sharpen preview**
Check this to enhance the preview quality a lot of.

- pnot with nil
Set this if a nil pointer should added to the preview info resource. Some applications are incompatible with this.
- Info string
Set this if GraphicConverter should write the name „GraphicConverter“ as the source application to the file.
- FLI to Movie
Check this box if you save FLIs or FLCs as a QuickTime movie in which you want the first frame to shown again after the last.
- Dest. File Format
Sets the default file format.
- Color Table
Adds a pltt or clut resource with the color table of the image to the file.

3.4.23.3.2 Custom Icons

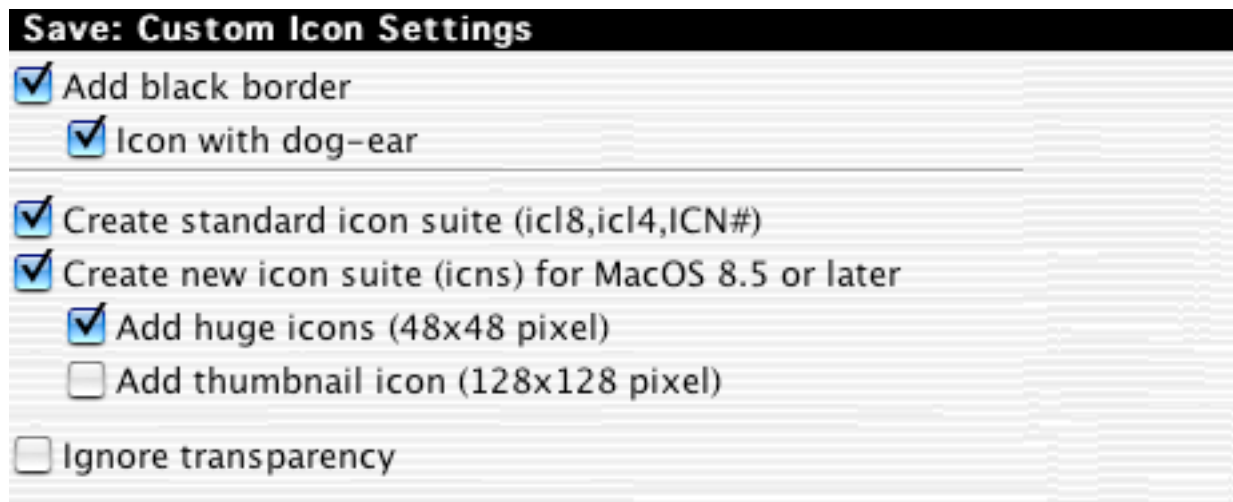

- Add black Border
Check this to save the custom icon with the default black frame/border.
- Icon with Dog-Ear
The customized file icon will have a dog-ear if this box is checked.
- Create standard icon suite
Creates the standard custom icons that are required for display under MacOS 7.0 or latter.
- Create new icon suite
Creates the new icon suite with 32 bit icons for MacOS 8.5 or later.
- Add huge icons
Creates also large 64x64 pixel icons.

Note:

Custom icons make the files larger!

3.4.23.3.3 Settings

Save: Misc Settings

Extensions

☐ None

☐ Upper case

☒ Lower case

☐ DOS

☐ User defined

Arrangement

Apple Fil... ▾

= |

File creator

☒ Use GraphicConverter ("GKON")

☐ Use original (only save)

☐ Use default creator ("??")

☐ Use GKON

☐ Save/Save as with original date

☐ Delete original file after save as

☐ Allow save for unmodified files

☐ Secure save an external disks

☐ Hide Extension (active with MacOS X 10.1 or later)

- **Extension**
GraphicConverter automatically adds a format extension, i.e., PICT to your picture name if you use Save as. Additionally you can set the form of the extension.
- **File creator**
You define here which file creator should be used for saved files. The MacOS uses the file creator to find the best application for opening files.
- **Hide extension**
Hides the file extension like .jpg in the Finder.
- **Save/Save as with original date**
Saves the file with the original file creation date
- **Delete original**
Deletes the original file after a successful save. Please use this with care!

3.4.23.4 Slide Show

3.4.23.4.1 General

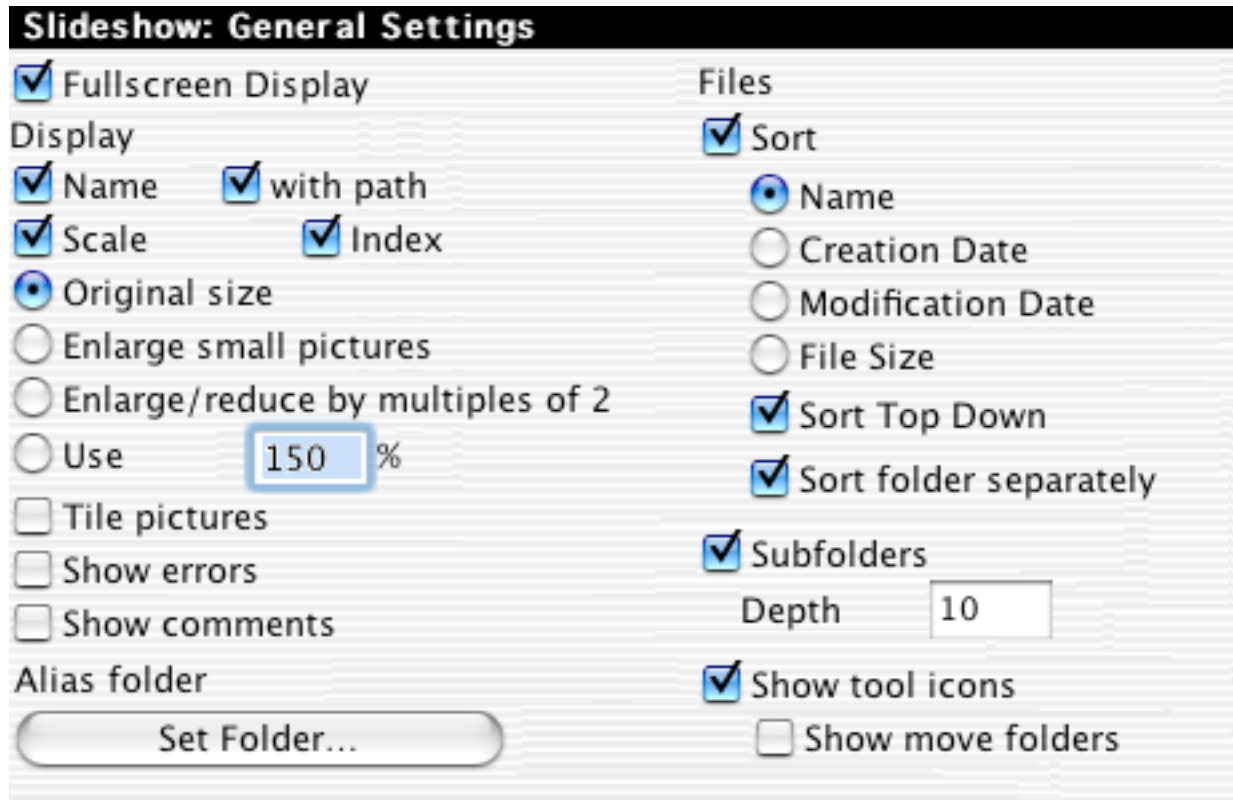

- Display Name
Displays the name of the current picture in the top left corner of the screen.
- With Path
Displays the path in addition to the name.
- Blow up small Pictures
Resizes small pictures to the full screen size.
- Display Errors
Errors occurring in the slide show will be displayed.
- Info on second monitor
Displays information about a picture on a second monitor.
- Display Comments
Displays the file comments under the image in the slide show.
- Effects
Select the effect for the slideshow image display.
- Sort
Sorts a slide show alphabetically by name or date. NOTE: very slow for big folders.

- Subfolder
The slide show will display pictures found in any subfolder of the selected folder (up to the depth defined here).
- Alias
Sets the destination folder for alias files that you create during the slide show.
- Show tool icons
Displays a small toolbox during the Slide Show. Used to navigate within a slide presentation.

3.4.23.4.2 Misc

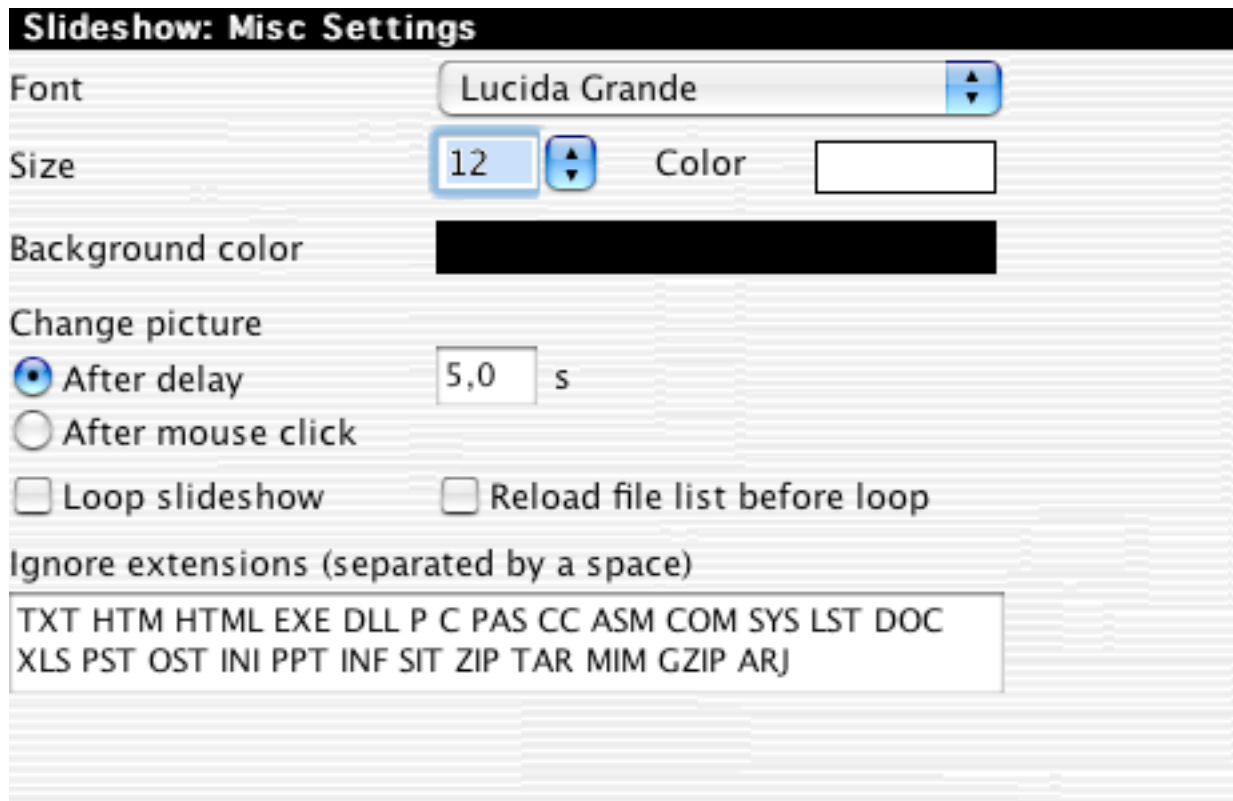

- Endless
Automatically loops back to the first picture following the last.
- Minimal Showtime
Sets the minimal time the picture appears.
- Font
Selects the font for the picture title.
- Color
Selects the background color.
- Change Picture
The Slide Show changes the picture after the set display time or after a mouse click or arrow keystroke.

- Ignore
Defines the file extensions that will be ignored.

3.4.23.4.3 Effects

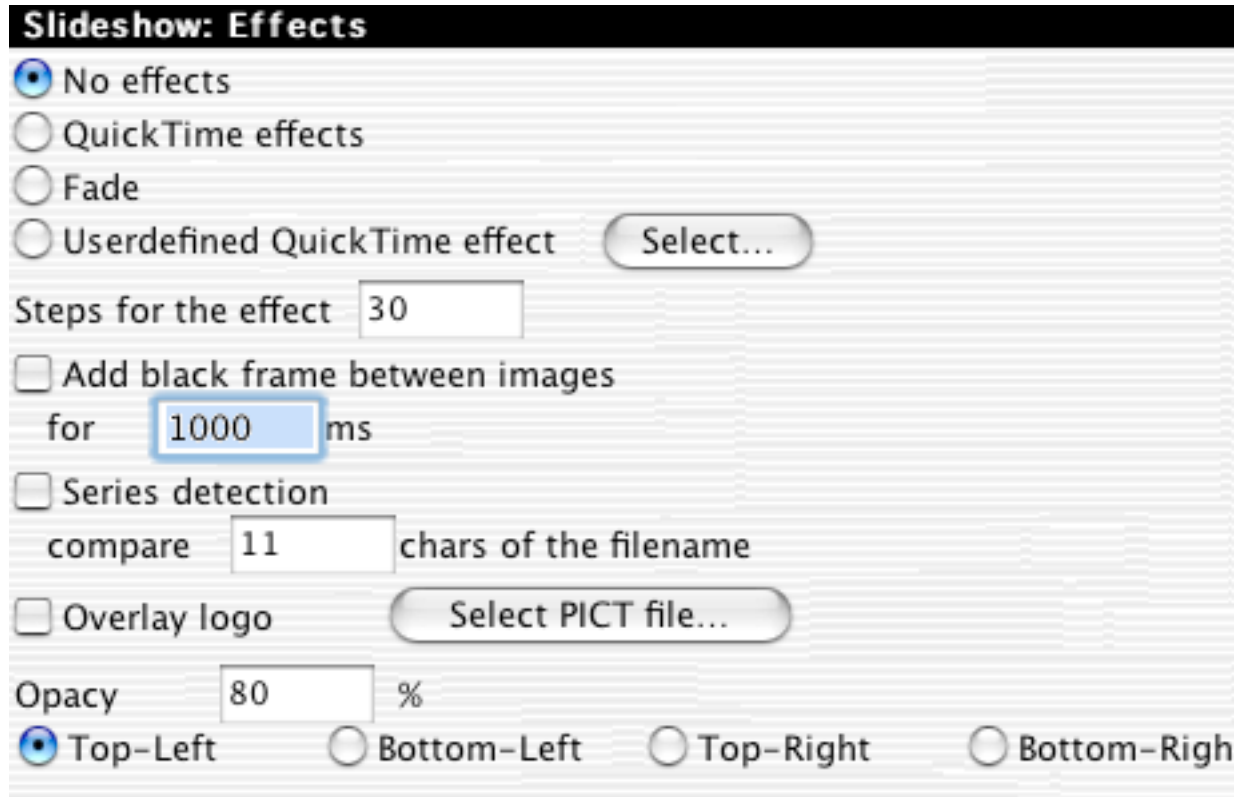

- Effects
You define which effect should be displayed between the images.

3.4.23.4.4 Move Folder

The Slide Show has an option to move a file to a defined folder (i.e. for sorting) by touching command-1 to 0.

Slideshow: Move Folder Settings

Set Folder №1...	Clear
Set Folder №2...	Clear
Set Folder №3...	Clear
Set Folder №4...	Clear
Set Folder №5...	Clear
Set Folder №6...	Clear
Set Folder №7...	Clear
Set Folder №8...	Clear
Set Folder №9...	Clear
Set Folder №0...	Clear

☐ Copy instead of move for folders 1 to 10

☐ Automatically rename if the file exists

- Folder
Click on the „Set Folder ..“ button to define a folder with a file dialog.

3.4.23.5 Browser

3.4.23.5.1 General

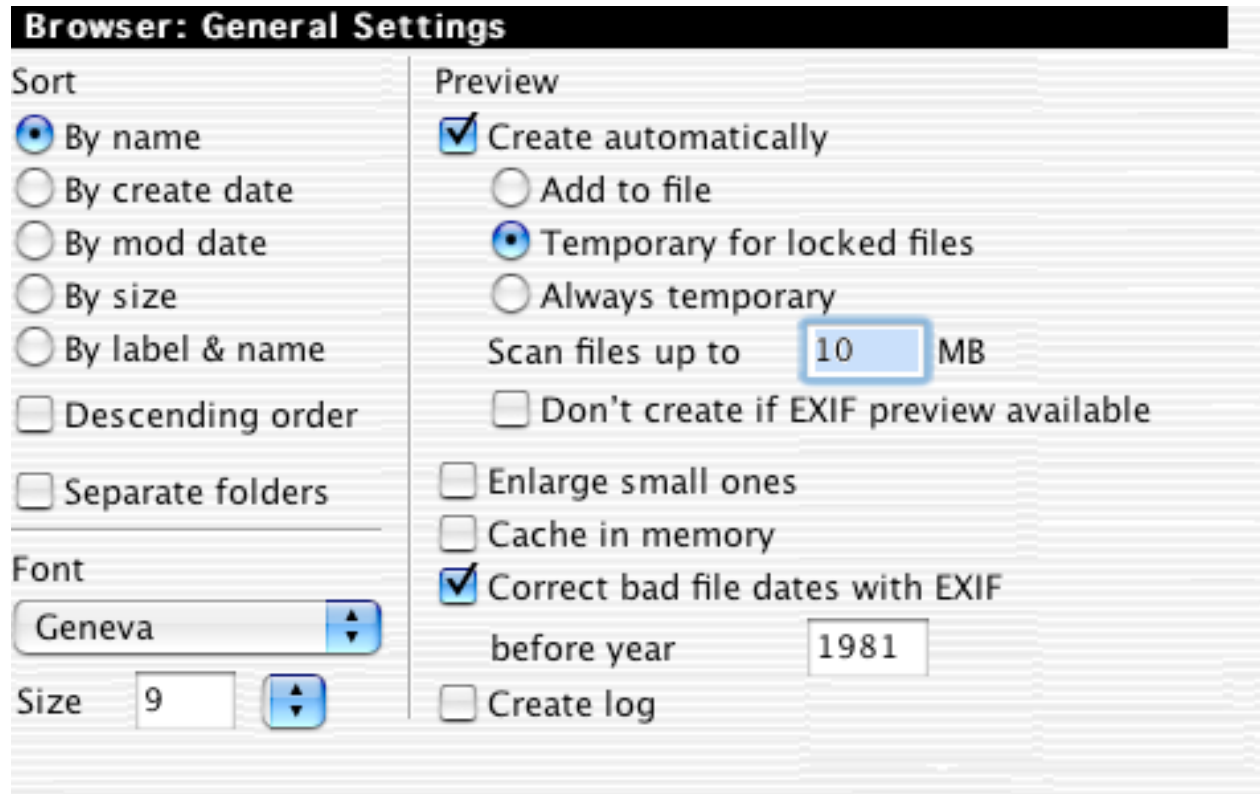

- Sort
Selects the default sorting criteria.
- Descending order
Sets the default sorting direction to “Top Down”
- Separate Folder
Displays the folders first and than the files.
- Create Preview automatically
Creates a preview automatically for every file which has none.
- Enlarge small ones
Displays small previews enlarged.
- Create log
Creates a log file on the desktop with messages generated during Browser operations.

3.4.23.5.2 Display

Browser: Display

Display

☒ Name ☒ with count of files (in directories)

☒ File size ☐ with separate fork details

☒ Creation date

☐ Modification date

☐ with Time

☐ TIFF mode and compression (slows down!)

☒ Footer

☒ Preview info

☐ Show hidden files and folders

☐ Use custom colors

Text Background

☒ Frame preview

☒ Show tools

☐ Redirect Open button to "Open with..."

You define with details should be displayed in the browser.

3.4.23.5.3 Misc

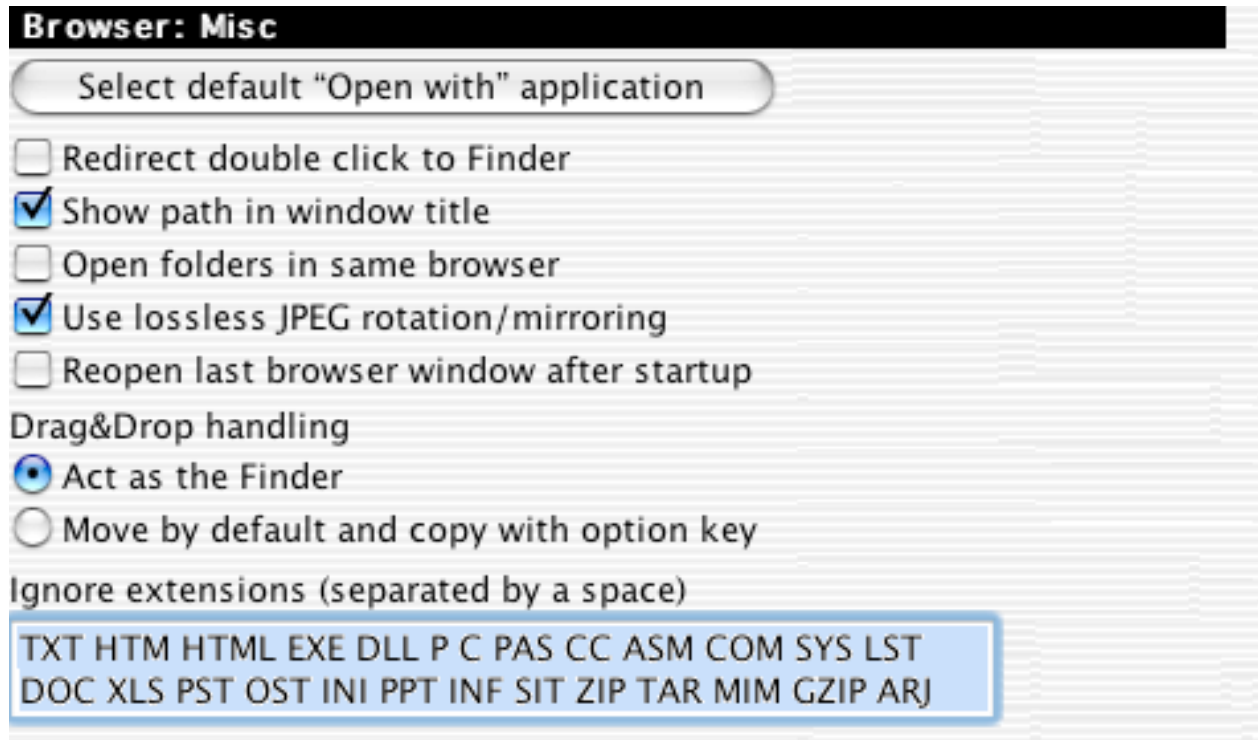

- Select default "Open with" application
Lets you set the default application for opening files from the browser with another application with the shortcut Shift + Command + O.
- Redirect double click to Finder
Check this option if the Finder should open the files in the browser with the application that created the files.
- Show path in window title
Check this to see the complete folder path in the title of the window.
- Open folders in same browser
Check this option to open a folder (after a double click on a folder in the browser) in the same browser.
- Use lossless JPEG rotation
Check this to rotate JPEGs losslessly. This is a bit slower than lossy rotation. You can speed up the rotation by assigning 20MB or more to GraphicConverter.
- Drag&Drop handling
Select the Drag&Drop behavior.
- Ignore
Indicate the file extensions to be ignored. This speeds up the display of the graphics files.

3.5 Picture Menu

The **Picture** menu allows you to adjust the contents of a picture.

3.5.1 Zoom

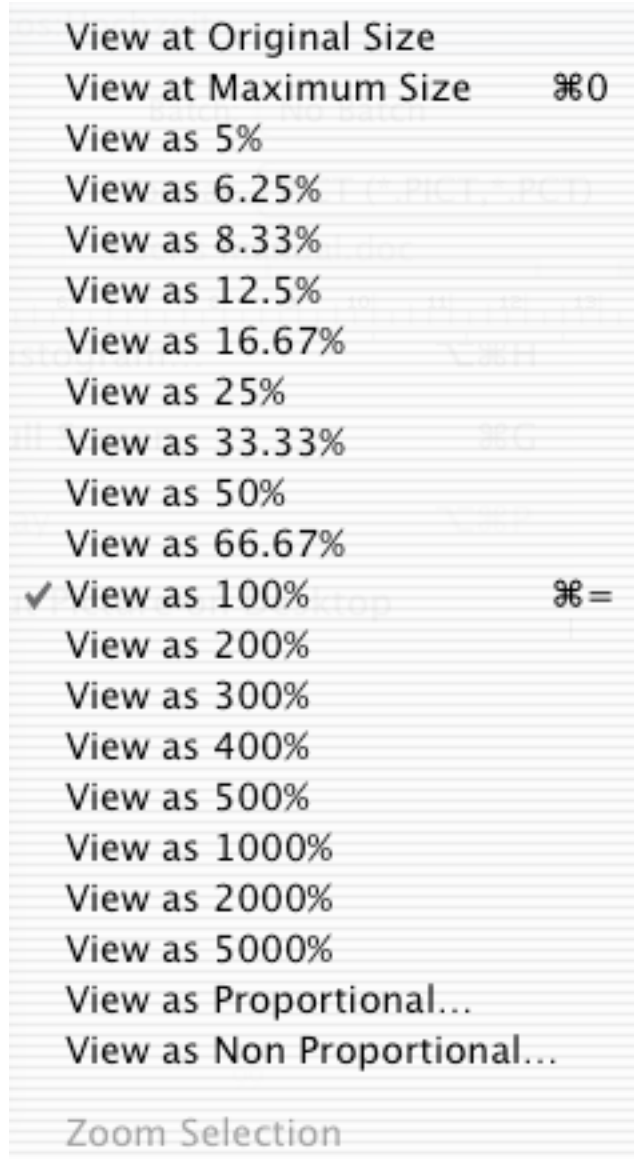

3.5.1.1 Size

If you choose a percentage value, the window is resized accordingly. Alternatively, if you choose the “View as Proportional / Non Proportional” items a dialog is displayed to set the percentage or the size respectively. The submenus contain functions for physical resizing of the picture.

3.5.1.2 Zoom Selection

Zooms the selection so that the selection fits the actual window size.

3.5.2 Size

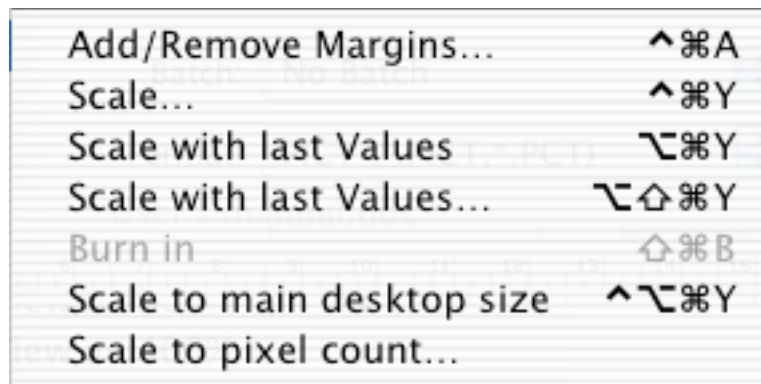

3.5.2.1 Add/Remove Margins

Displays a dialog to add margins to or subtract margins from the picture. Type negative numbers to subtract margins. The resulting pixel size of the image is displayed in the center of the dialog.

The additional margins are added with the current background color.

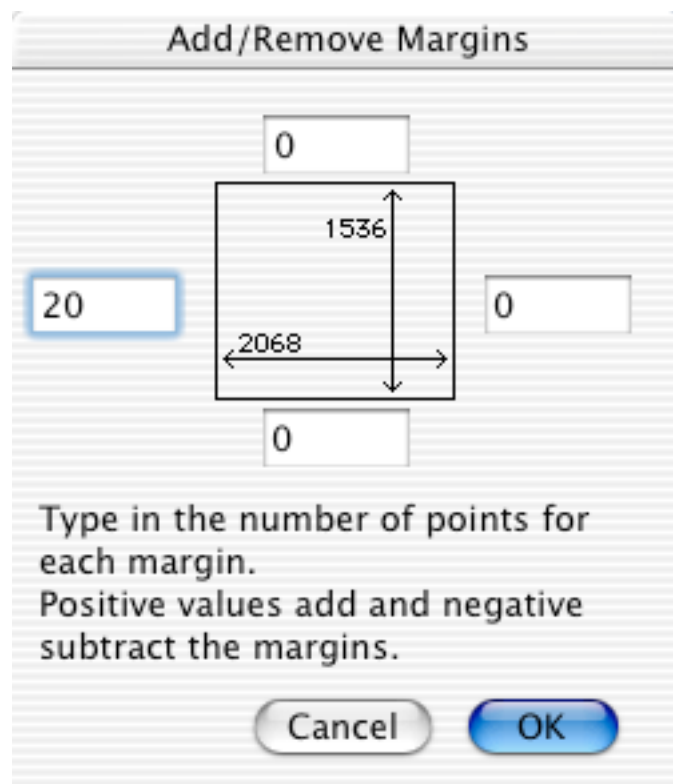

3.5.2.2 Scale

Displays a dialog to scale the picture. You can scale with a factor or size. Proportional scaling is also available.

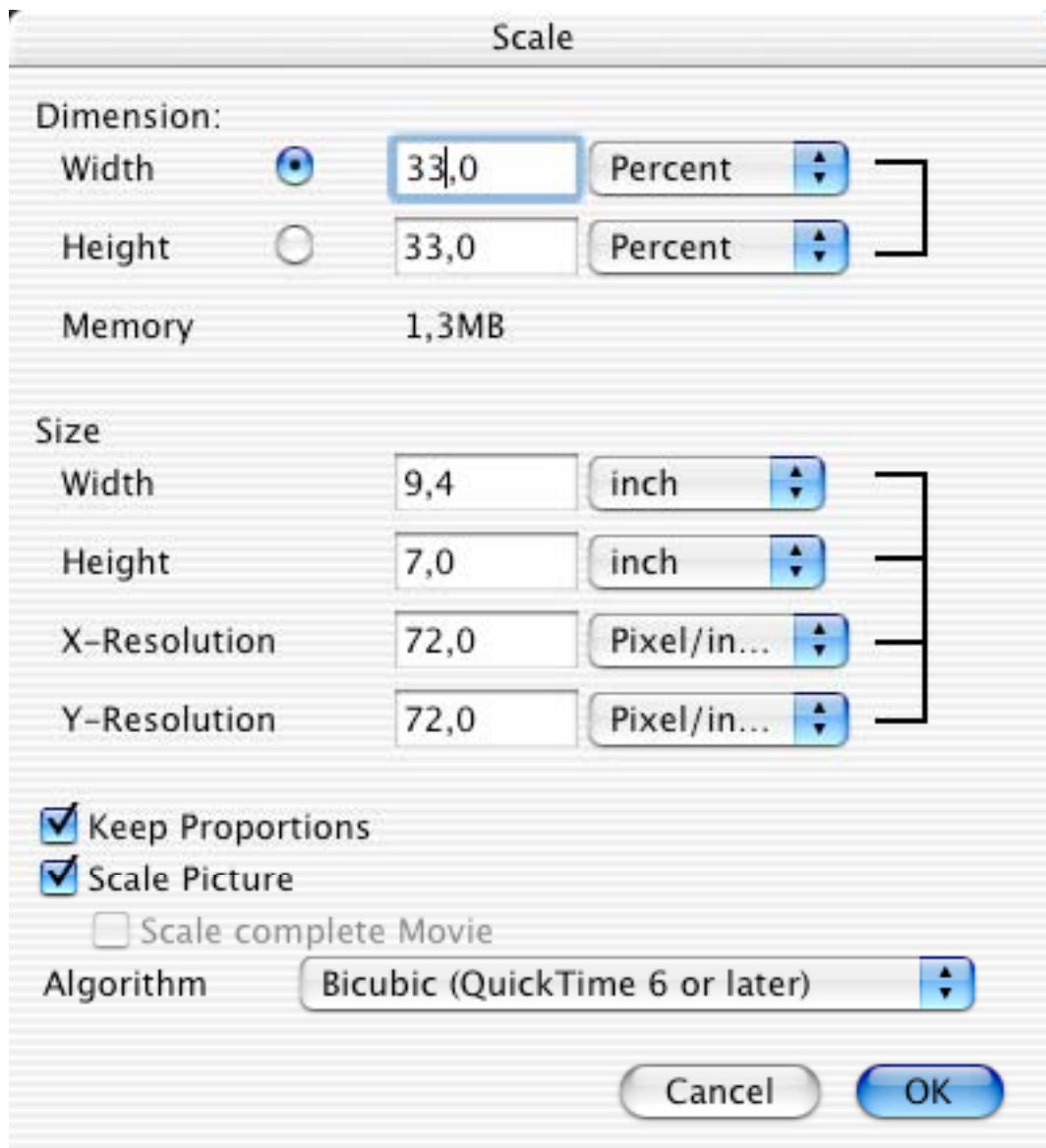

3.5.2.3 Scale with last Values

Scales the current image with the last values.

3.5.2.4 Scale with last Values...

Displays the Scale dialog with the last chosen values.

3.5.2.5 Burn in

Copies the picture in the changed size into a new bitmap.

Note: Undo is not possible!

3.5.2.6 Scale to main desktop size

Scales the image proportional to the size of the main screen.

3.5.2.7 Scale to pixel count

Allows you to scale the image to a special number of pixels (width*height=number of pixels). The scale will be done proportional.

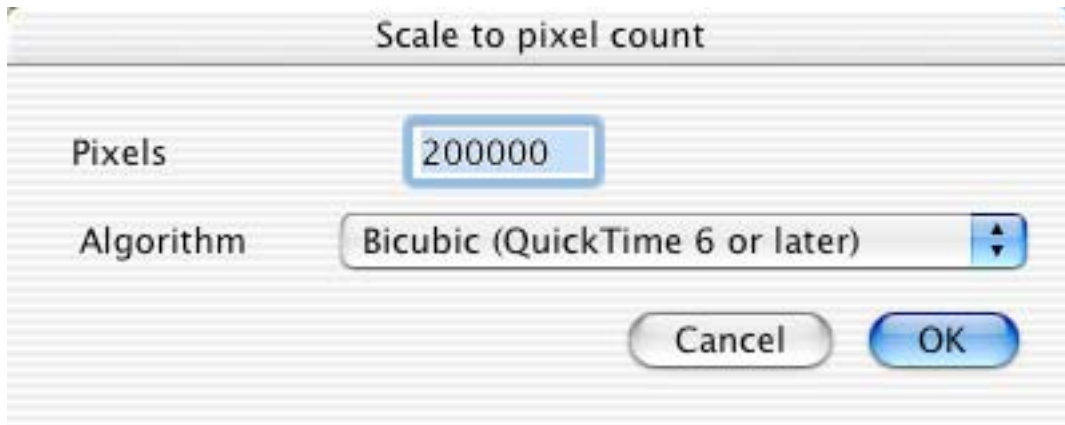

3.5.3 Resolution

Use this function to change the real or virtual resolution of the image. Check the "Convert picture" option to change the actual number of pixels.

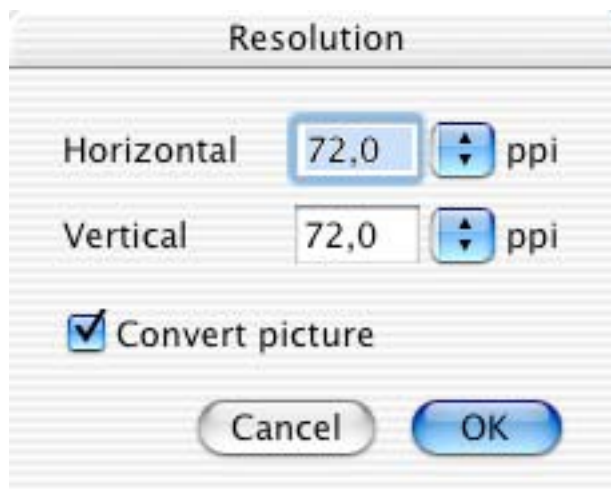

3.5.4 Brightness/Contrast

Use this function to change the brightness, contrast, hue and/or saturation of an image. There will be fewer options for grayscale images.

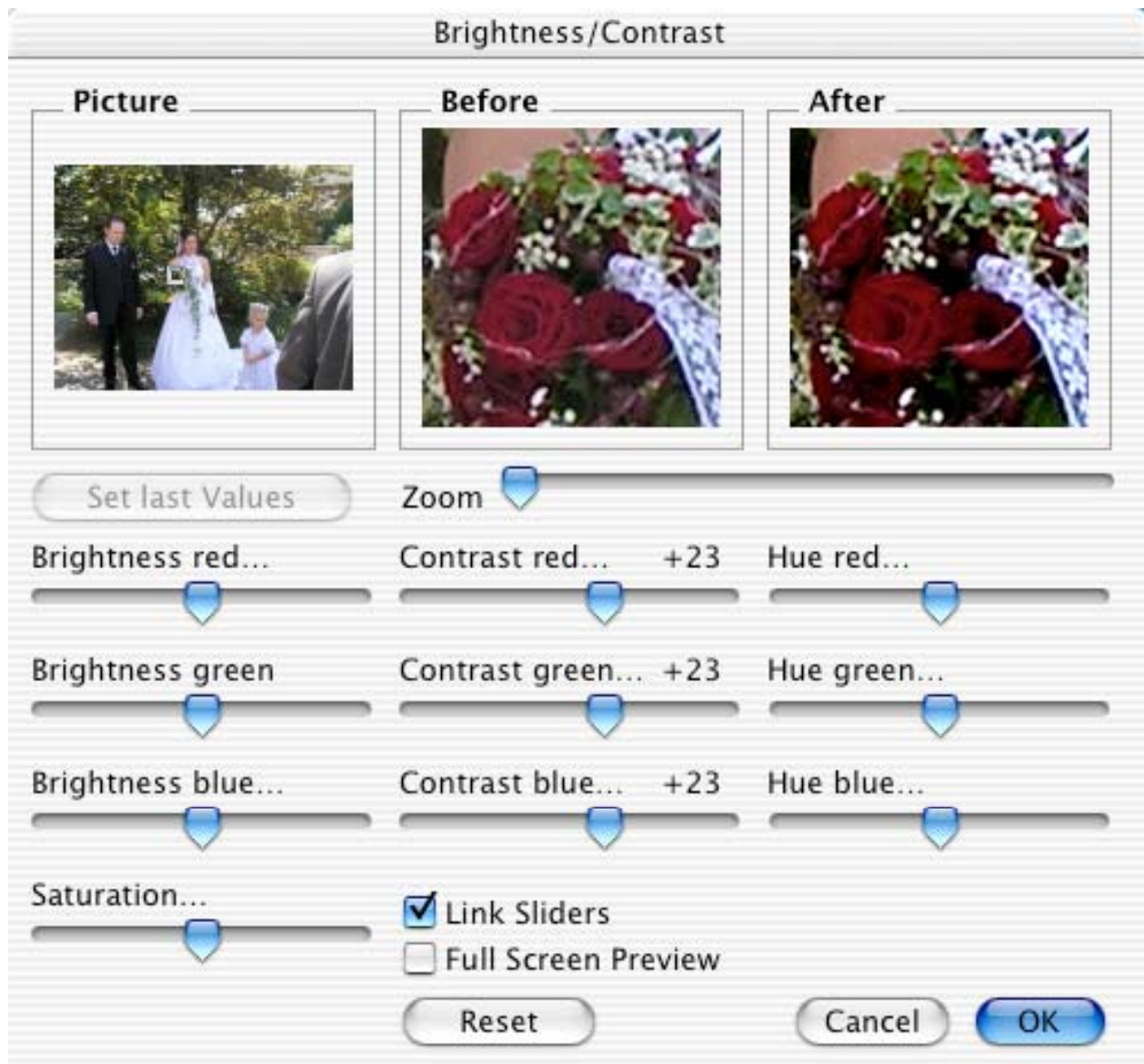

The Picture window shows the complete picture. The inset preview rectangle may be repositioned to change the region displayed in the “Before” and “After” windows. The “Before” window shows the original picture and the “After” window the altered picture. Check “Full Screen Preview” to see the change on the image window itself. But this may slow down the change a lot of.

3.5.5 Levels

Use this function to change the levels of the image.

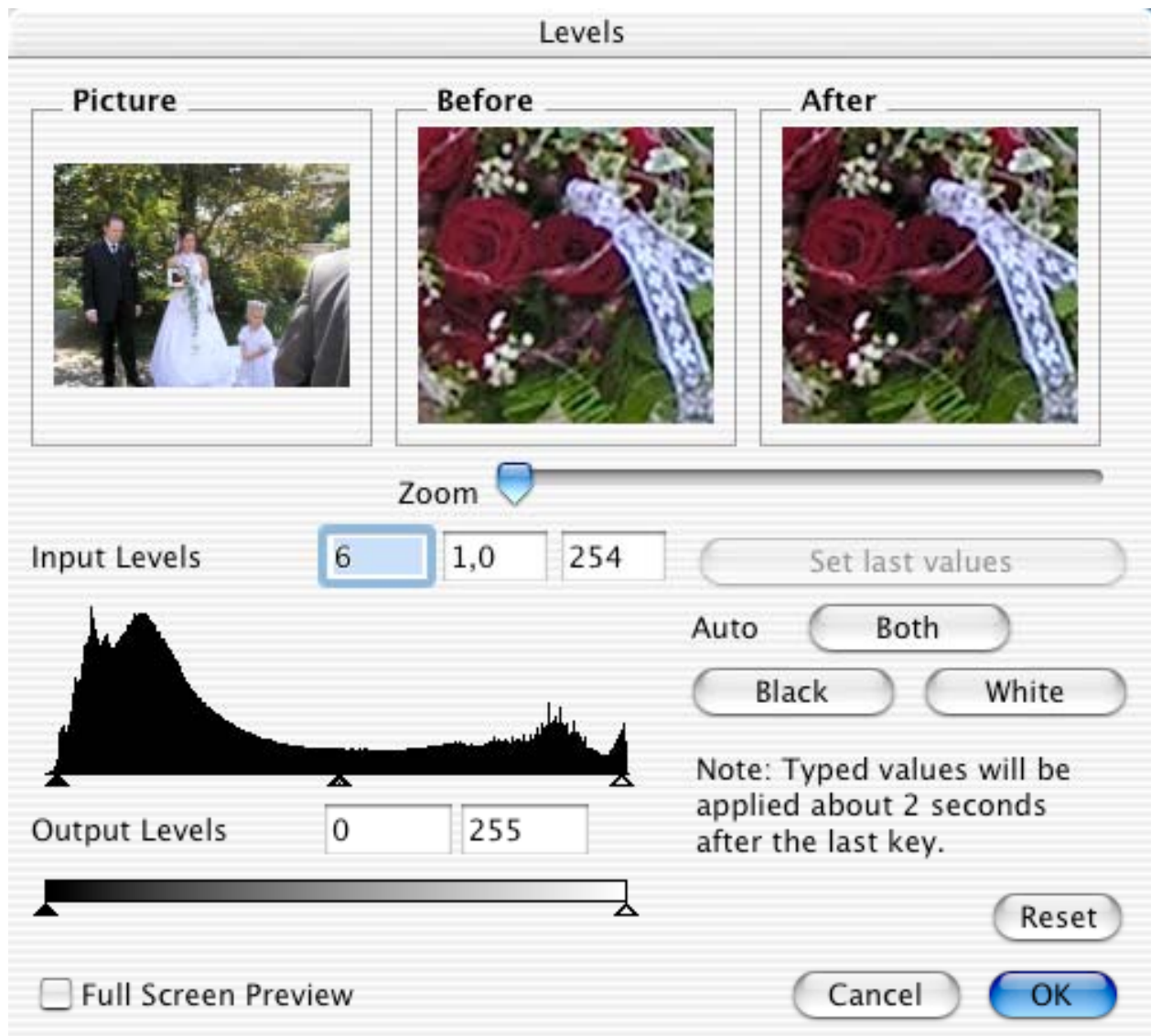

The Picture window shows the complete picture. The inset preview rectangle may be repositioned to change the region displayed in the “Before” and “After” windows. The “Before” window shows the original picture and the “After” window the altered picture. Check “Full Screen Preview” to see the change on the image window itself. But this may slow down the change a lot of.

3.5.6 Auto Levels

Applies an automatic level correction to the image.

3.5.7 Mode

You can change the mode of the image with this submenu.

3.5.8 Colors

This submenu contains all functions for editing the color table and changing the color depth of the image.

3.5.8.1 Grayscale

Changes the color table to a grayscale color table. If the picture is true color (16 or 32 bit), an additional sub-menu is enabled, allowing the selection of the number of values in the grayscale (4, 16, 256).

3.5.8.2 Dither

Enables or disables dithering for grayscale conversion.

3.5.8.3 Edit Color Table

Displays a dialog for editing the individual colors of the color table.

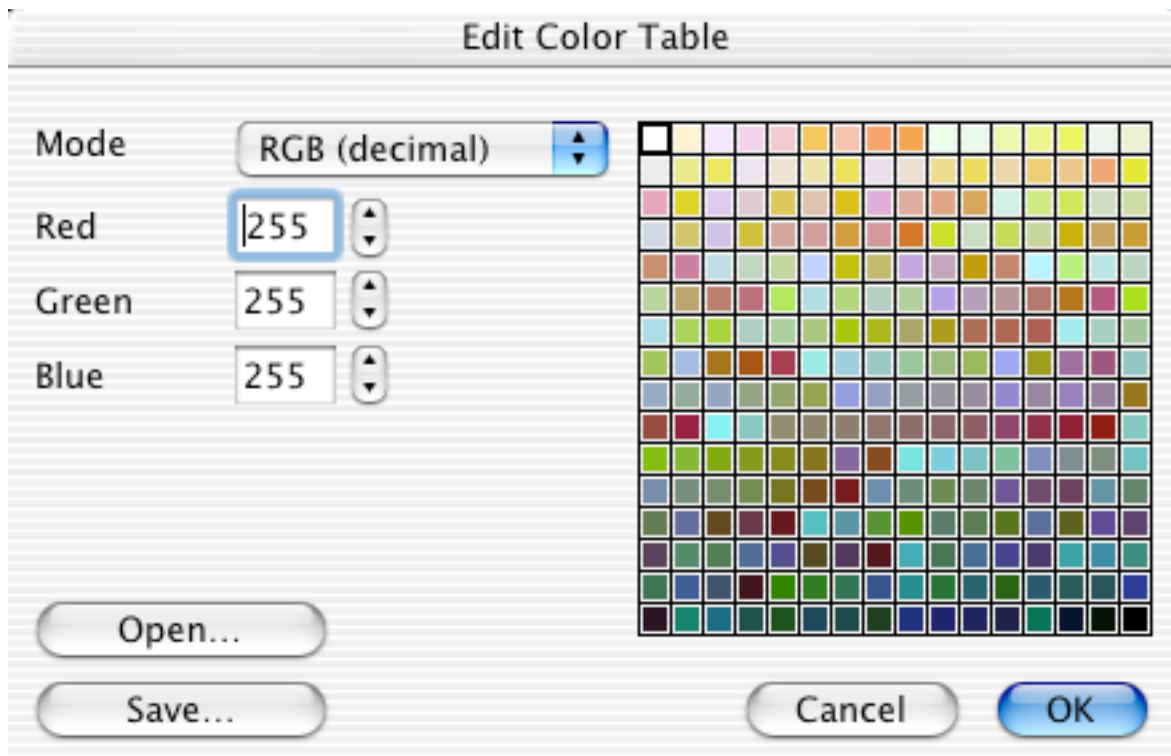

Clicking the plus or minus buttons next to the numbers increments or decrements the value. Note: The colors of pictures range from a depth of 1 to 8 bits.

3.5.8.4 Sort Color Table

Sorts the color table.

3.5.8.5 Apple-like Color Table

Sorts the color table to conform with Apple conventions (index 0 being white and the highest index being black).

3.5.8.6 Minimize Color Table

Reduces the picture depth if not all colors are in use.

3.5.8.7 Change Depth Dynamically

Use this function to reduce the number of colors dynamically between 2 and 256 colors. This maybe useful for optimizing images for the WWW usage.

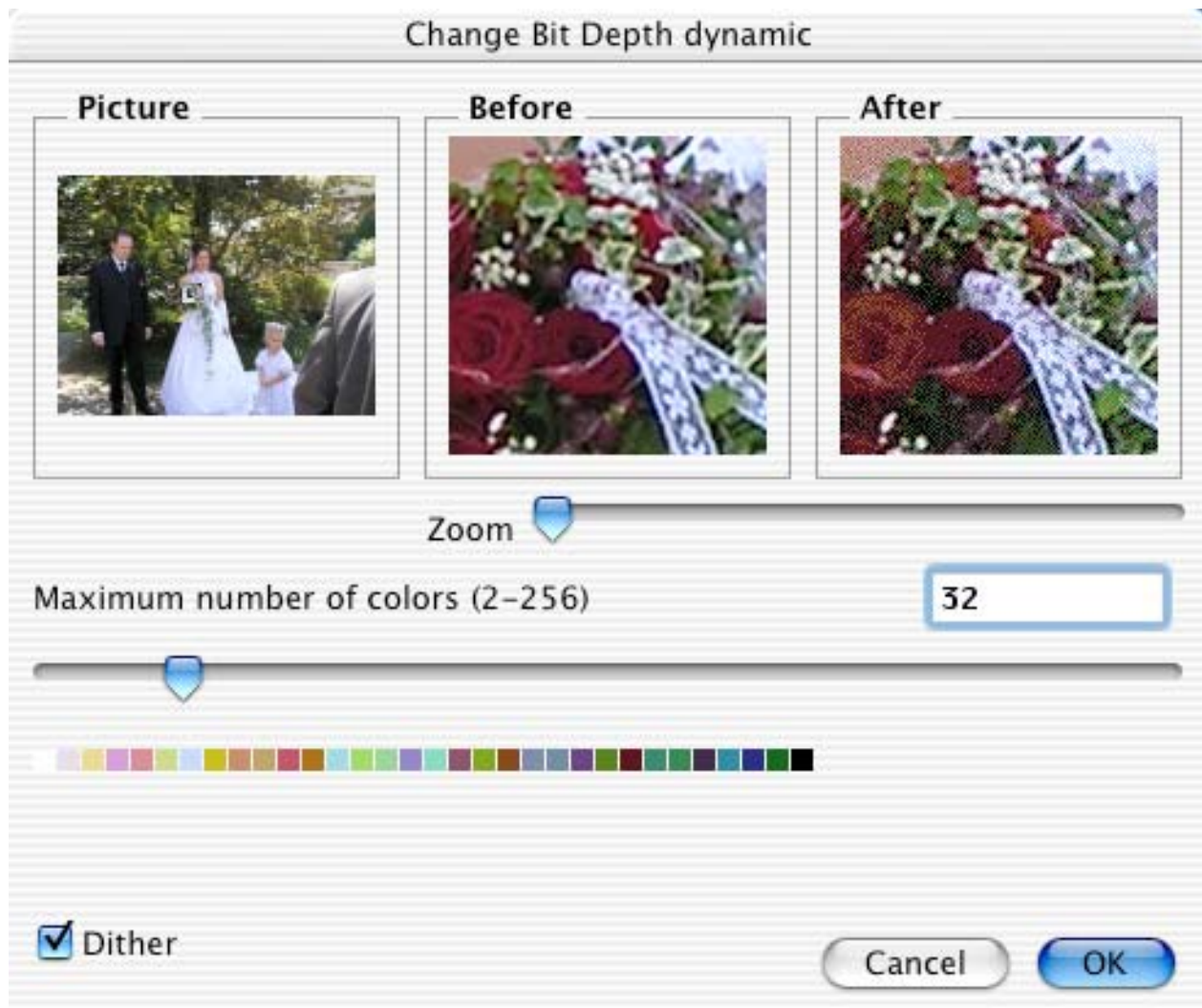

This is useful for preparing GIFs for the internet, as the GIF format allows 2, 4, 8, 16, 32, 64, 128 and 256 colors. Choosing fewer colors reduces the file size dramatically at the expense of quality.

3.5.8.8 Change Depth

Changes the color depth of the picture. When reducing the color depth, use the Median Cut algorithm to calculate the best palette and color dither for best results.

3.5.8.9 Options for Color Reduction

You define the color table for the reduction of images to 256 or less colors with this dialog.

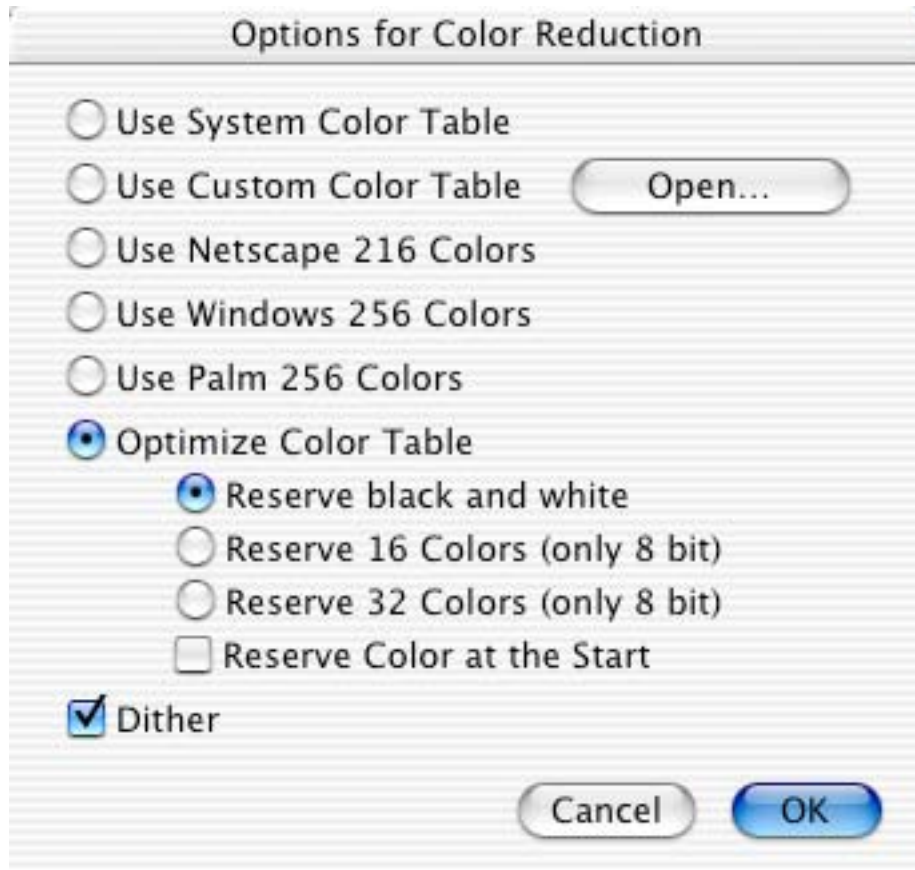

- Allows choice between the system color tables and optimized color tables.

3.5.8.10 Swap Colors

You can swap two colors of an image with this option. This is very useful if you want to save your image in a special file format. The KISS CEL format defines the color 0 as transparent. So, you can swap the transparent color with the color 0 if you want to save an image in this format.

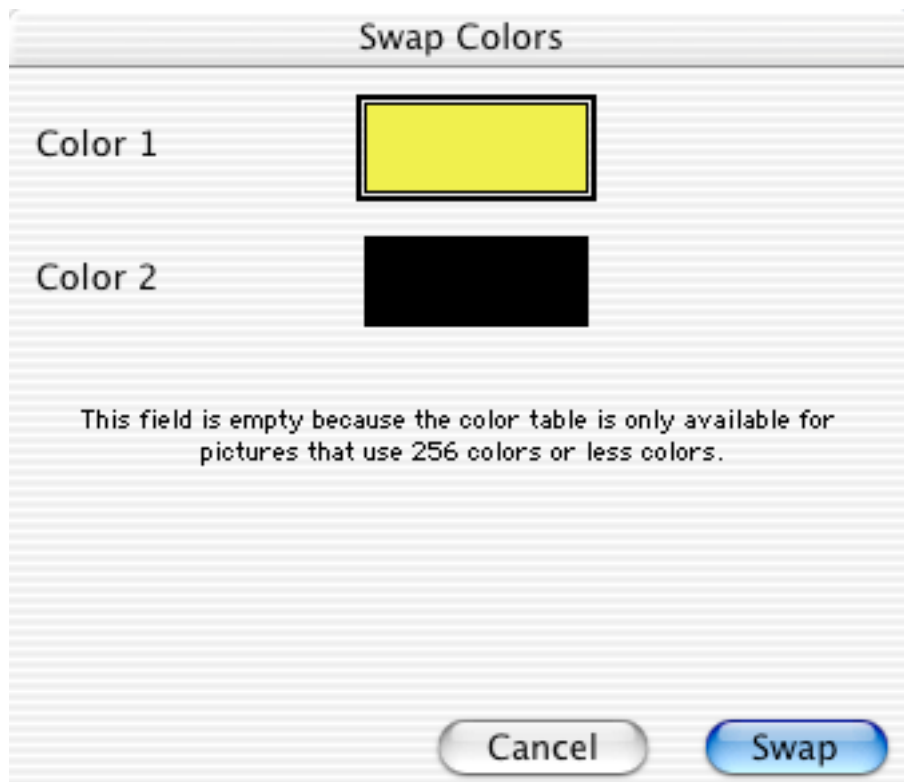

3.5.9 Invert

This item contains a submenu with the different inversion variants.

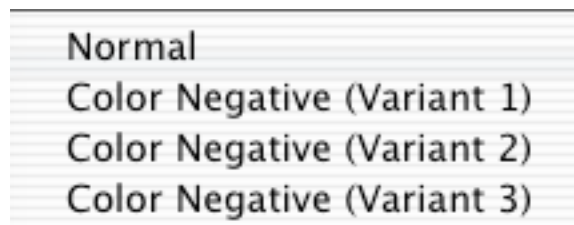

3.5.9.1 Normal

Inverts the data of either the picture or the selection, in the active window. The inversion is a normal mathematical Xor of the image data.

3.5.9.2 Color Negative

Allows you to invert scanned color negatives.

3.5.10 Rotate

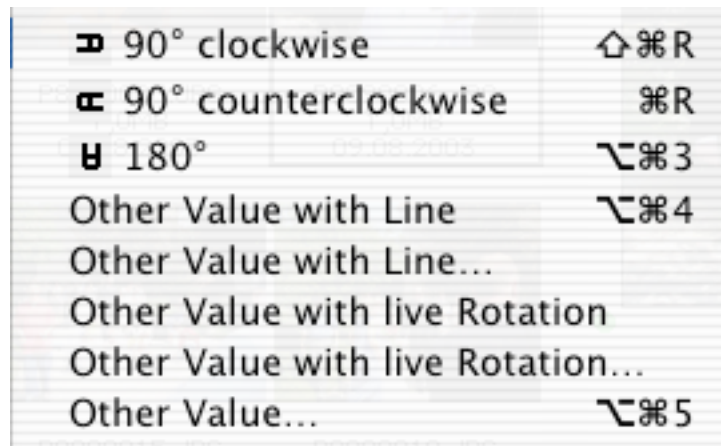

3.5.10.1 Fixed Degrees 90 left, 180, 90 right

Rotates the picture or selection with the selected value.

3.5.10.2 Other Value with Line

You can rotate the image with a helper line. This is very useful for photographics. Simply select the function. Click in the image and draw a line on a horizontal or vertical border. The sample image shows the results before and after the rotation.

3.5.10.3 Other Value with live Rotation

You can rotate the image freehand with live preview of the rotation.

3.5.10.4 Other Value

Rotates the image with the entered value.

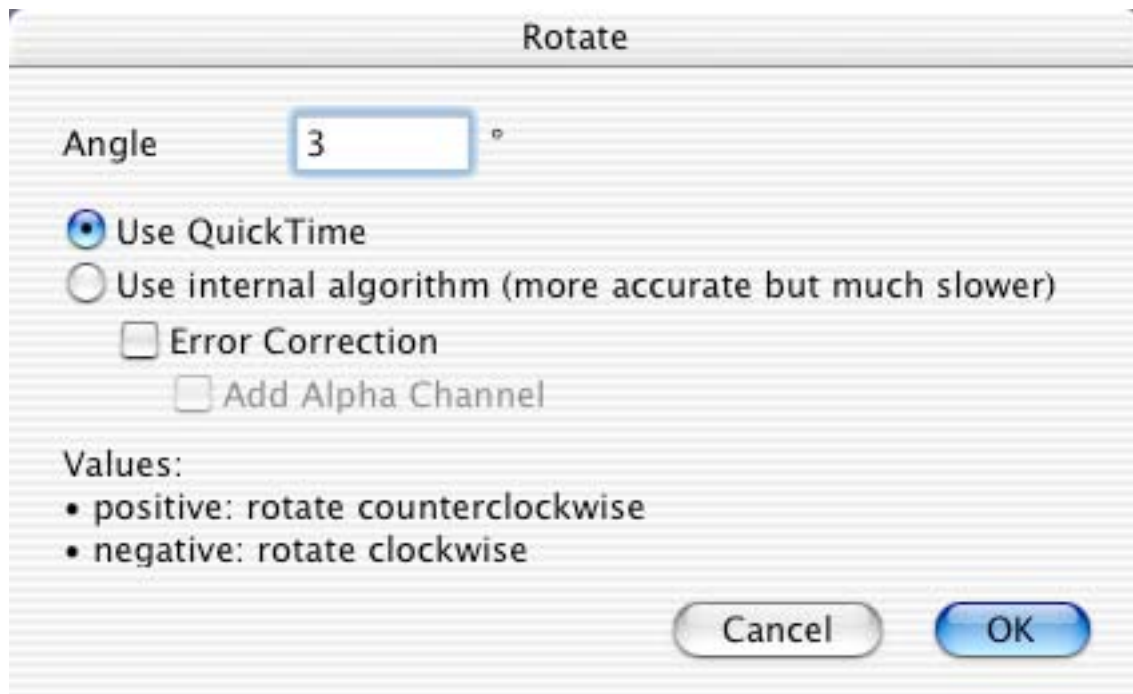

- Error Correction
Smooths edges during rotation. (Only 32 bit images)
- Add Alpha Channel
Adds an alpha channel. (Only 32 bit images)

3.5.11 Mirror

Flips the picture (horizontally or vertically).

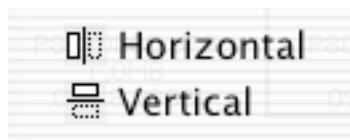

3.5.12 Median

Opens a dialog for the application of a median filter to the image. The Picture window shows the complete picture. The inset preview rectangle may be repositioned to change the region displayed in the Before and After windows. The Before window shows the original picture and the After window the altered picture.

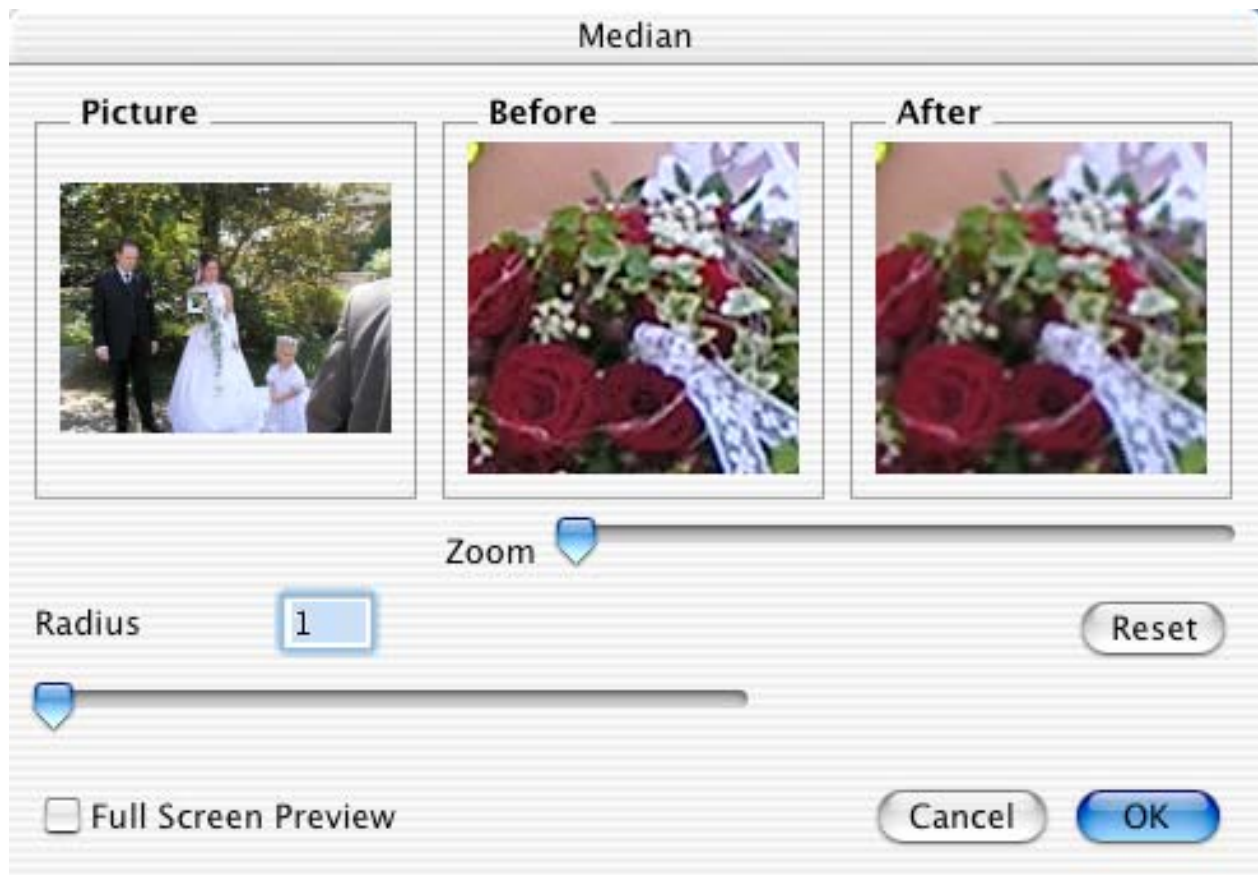

3.5.13 Shift

This item contains a submenu.

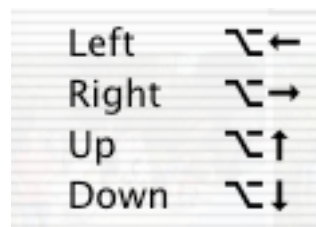

Each item shift the image in the selected direction.

3.5.14 Duplicate

Duplicates the image to a new window without a name. This is useful if you want to try an effect on an image first.

3.5.15 Pixmap Information

Displays a dialog with information about the width, height, depth, colors, resolution and size of the actual pixmap, or about the selection - if there is one.

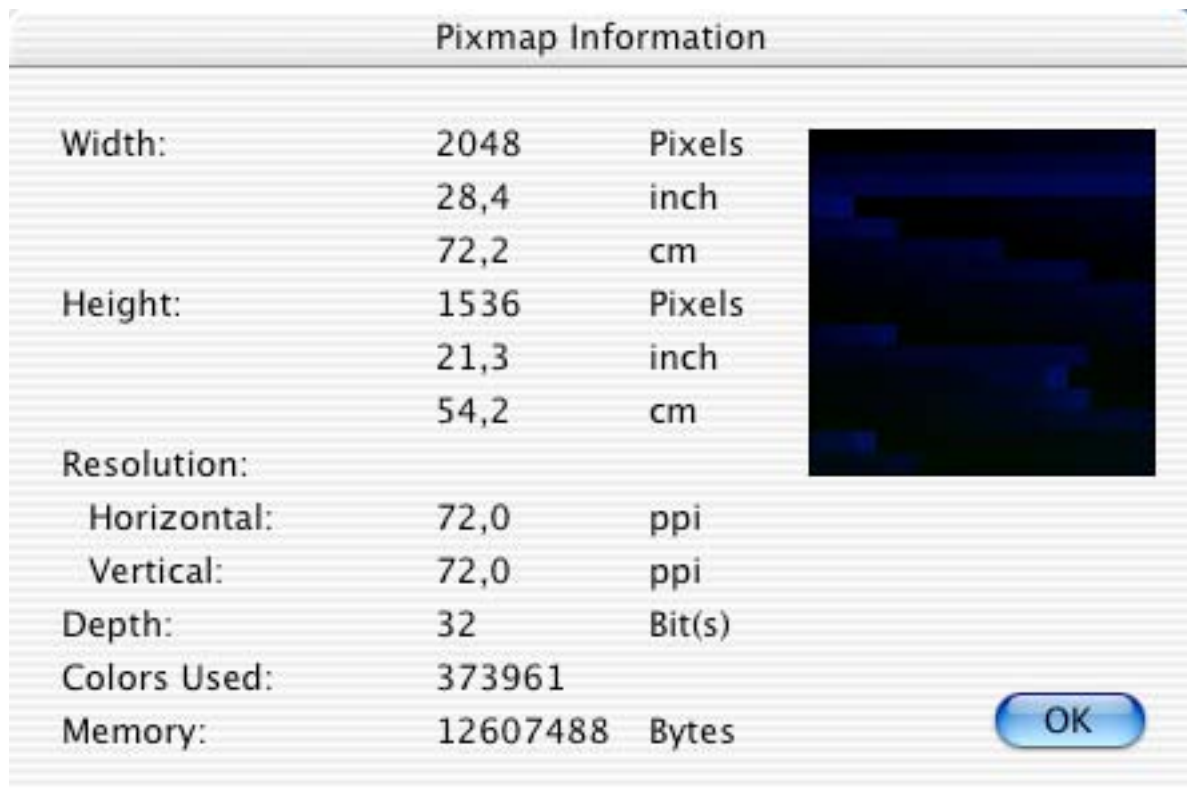

3.5.16 Histogram

Displays a dialog with the intensity histogram of the picture.

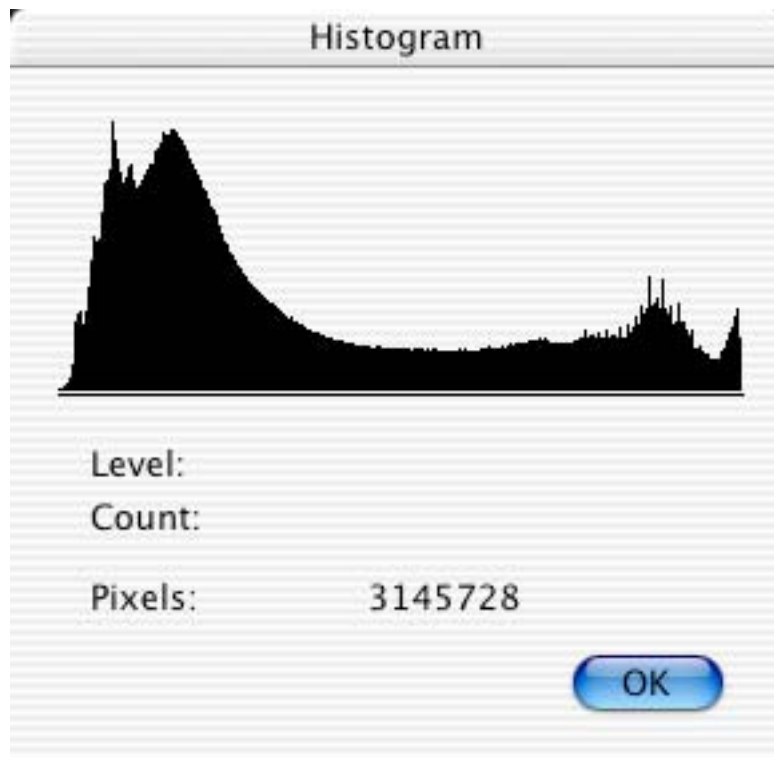

3.5.17 Full Screen

Displays the picture in front of a black background.

3.5.18 Play

Plays a 'film' in front of a black background - if one is in the active window.

3.5.19 Put Picture on Desktop

Sets the image as the desktop picture of the main monitor screen.

3.6 Effect Menu

The Effect Menu contains special functions for working with color pictures.

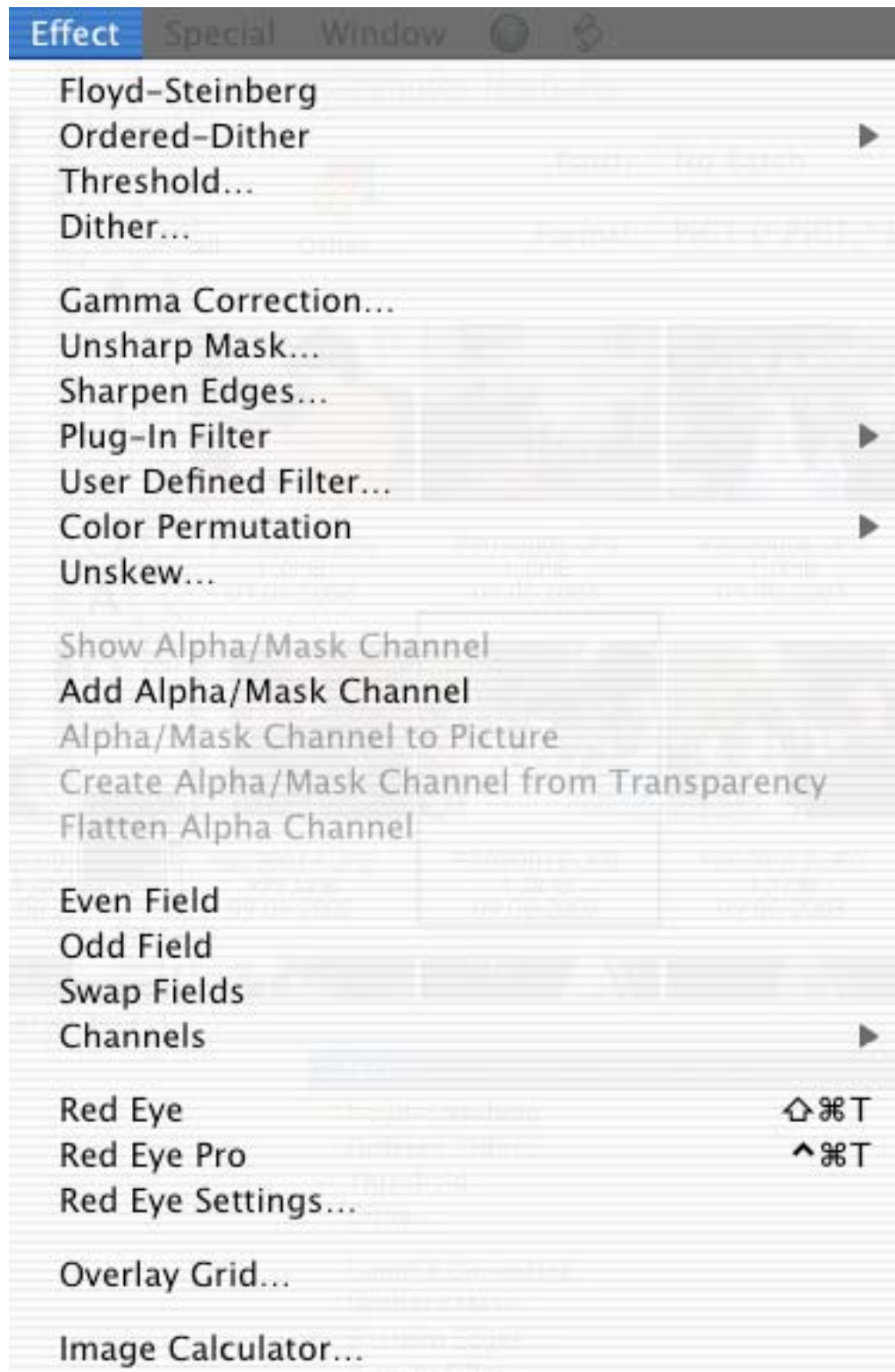

3.6.1 Floyd-Steinberg

Converts the picture using the Floyd-Steinberg algorithm into a black and white picture with the same size.

Note: This generates a new picture without changing the original.

3.6.2 Ordered-Dither

Displays a sub-menu to select the matrix area (2x2, 4x4 or 6x6). GraphicConverter dithers the picture with the selected size. *Note:* This will generate a new picture without changing the original.

3.6.3 Threshold

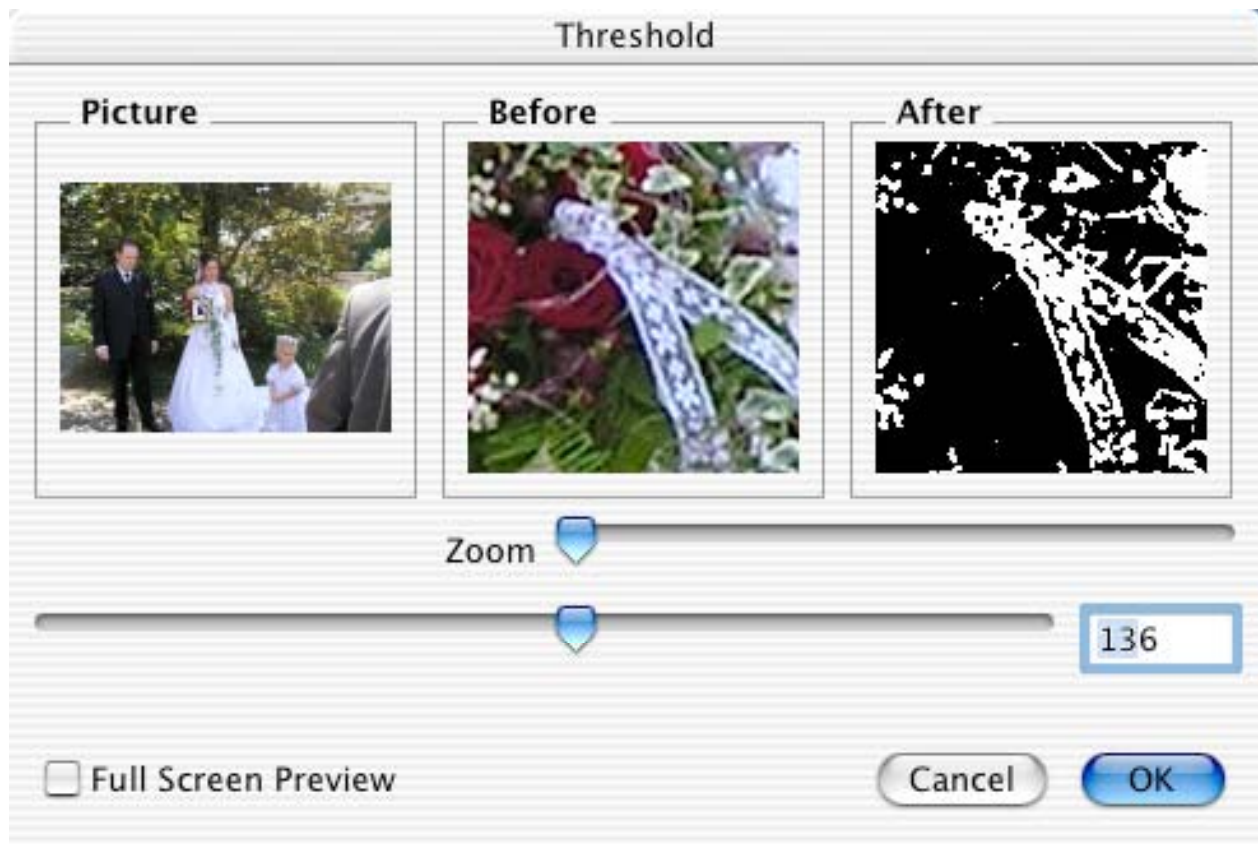

Converts the picture directly to a black & white picture. Every pixel value in the original that has a level lower than the threshold value will be made black in the destination picture.

Usage:

- Drag the preview rectangle with the mouse in the Picture window to define the preview region.
- Enter the threshold value or move the slider.
- The "After" field will be updated 3 seconds after the last numeric input or immediately when the slider is moved. The picture will then be converted to 32 bit (unless it is an 8 bit grayscale).

3.6.4 Dither

Options for dithering:

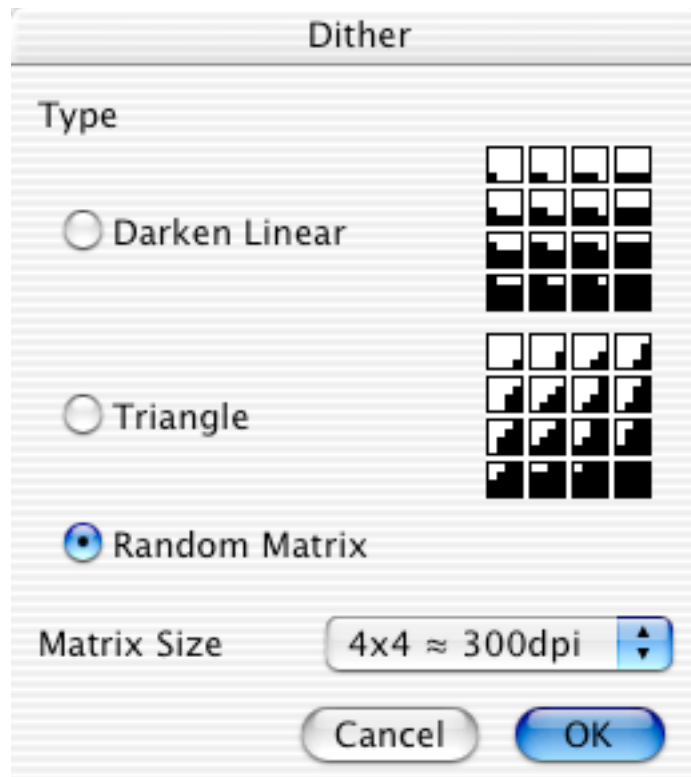

Allows a color picture to be printed on a black and white p with a higher resolution than the monitor.

Notes:

- If printing a 72 dpi picture with a 300 dpi printer, use a 4x4 matrix for dither.
- Generates a new picture and doesn't change the original.

3.6.5 Gamma Correction

Options for setting the gamma correction value:

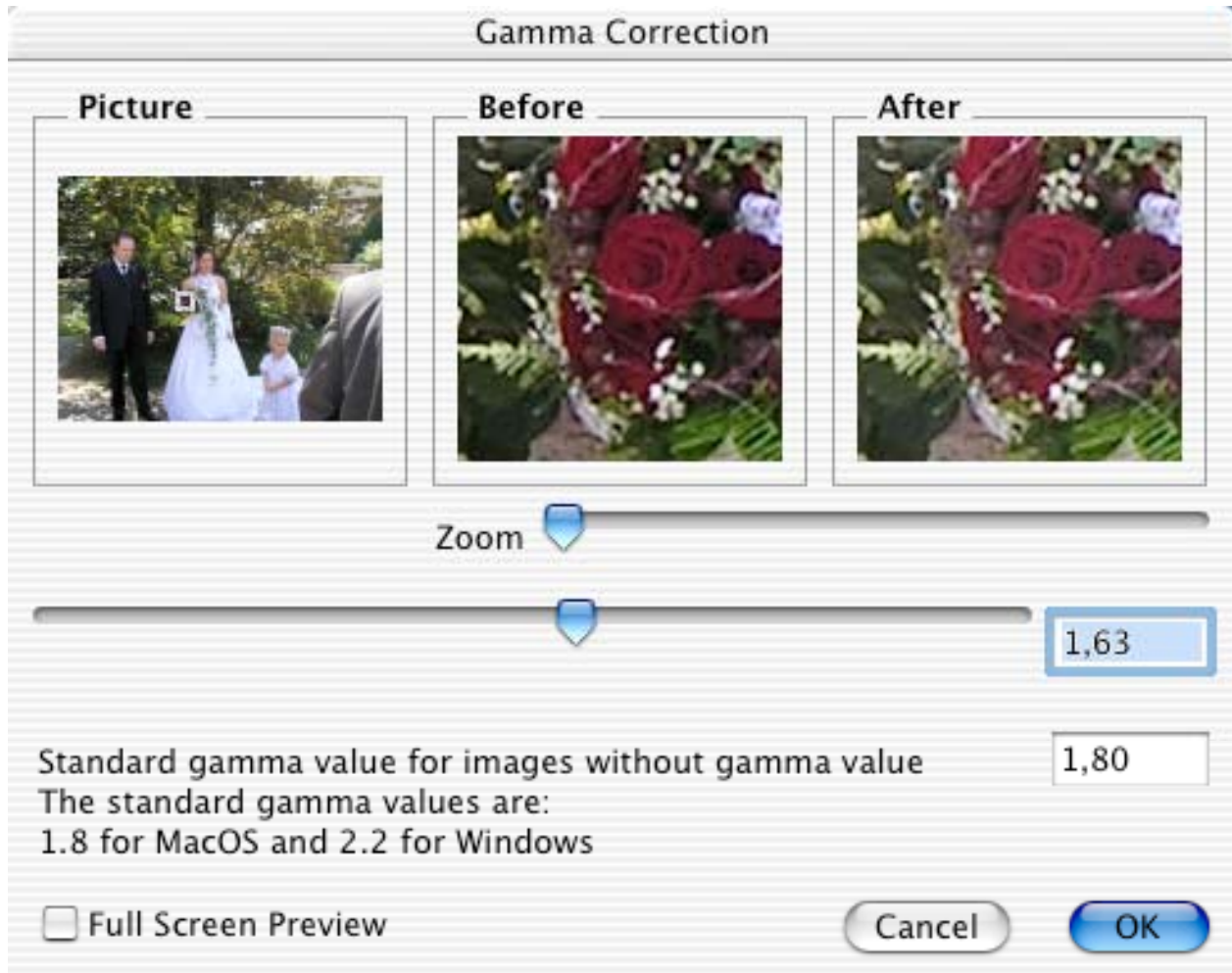

Corrects the gamma value of images from other systems or scanners.

Usage:

- Drag the preview rectangle with the mouse in the Picture window to define the preview region.
- Enter the gamma value or move the slider.
- The “After” field will be updated 3 seconds after the last numeric input or immediately when the slider is moved. The picture will then be converted to 32 bit (unless it is an 8 bit grayscale).

3.6.6 Unsharp Mask

Use this function to sharpen an image with as much as possible flexibility.

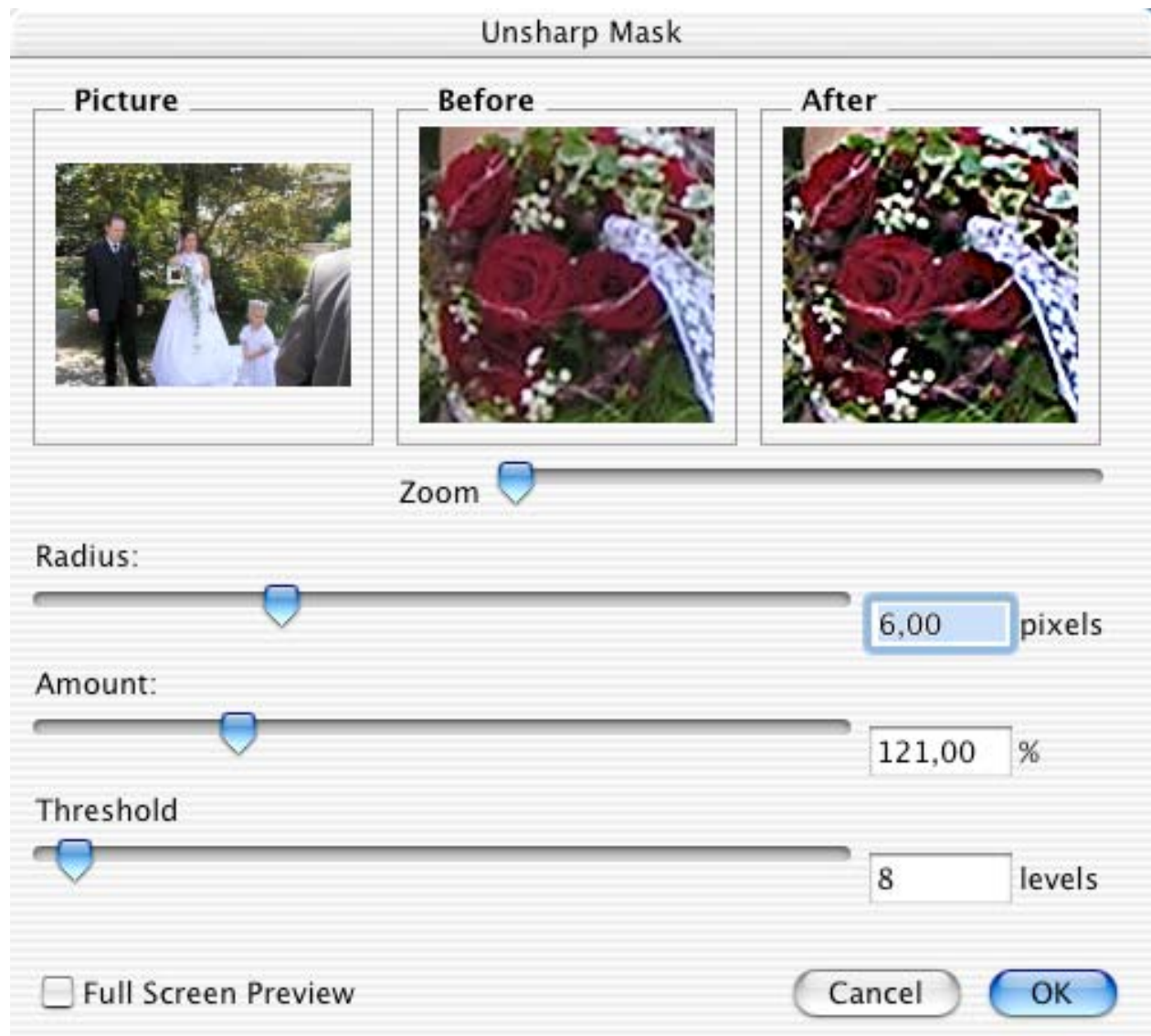

3.6.7 Sharpen Edges

Options for setting the percentage values for edge enhancement.

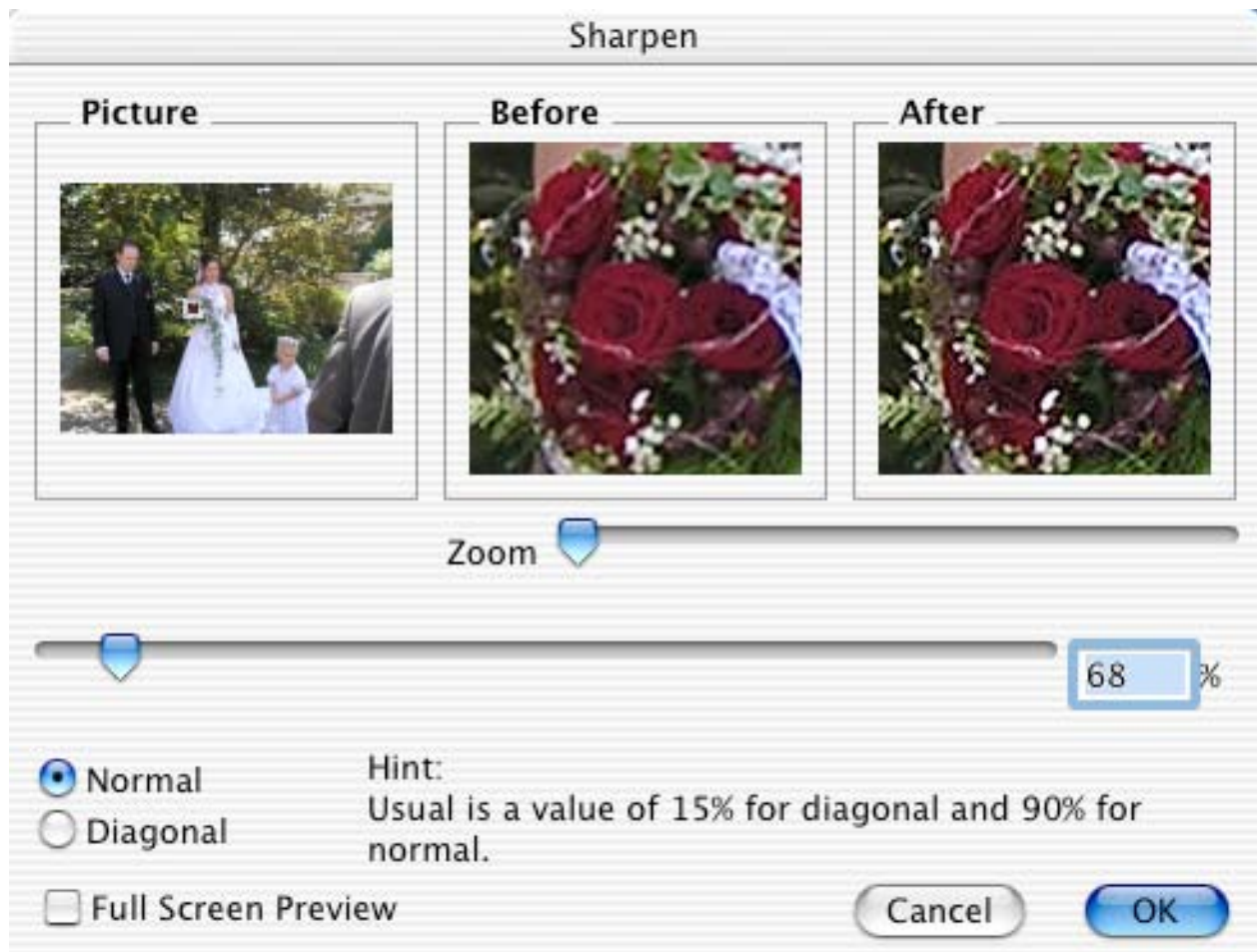

Usage:

- In the picture field, move the preview rectangle with the mouse to define the preview region.
- Enter the percent value or move the slider.
- The „After“ field will be updated 3 seconds after the last input or immediately when the slider is moved. The picture will be converted to 32 bit (unless it is an 8 bit grayscale picture).

3.6.8 Plug-In Filter

Gets a list of plug-in filters.

Additional filters may be added by adding text files to the plug-in folder (defined in the preferences).

The file format is very simple. The content of a simple mean (5x5) filter is:

```
1 1 1 1 1
1 1 1 1 1
1 1 1 1 1
1 1 1 1 1
1 1 1 1 1
```

The dimension of such filters may be up to 100x100.
Recommendation: first convert the picture to 32 bit.

3.6.9 User Defined Filter

Displays a dialog to define your own 3x3 filter matrix.

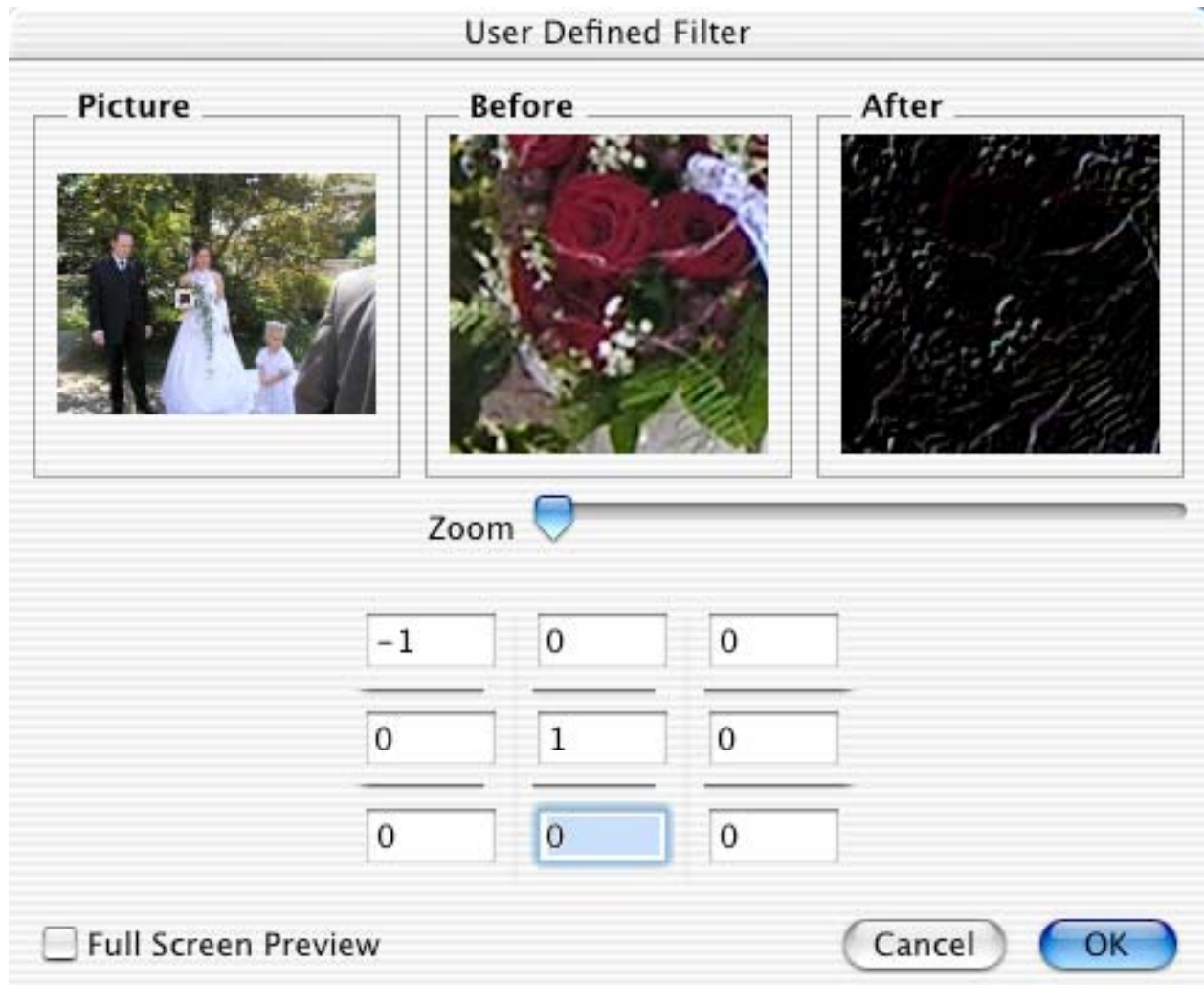

Usage:

- Drag the preview rectangle with the mouse in the Picture window to define the preview region.
- Enter the values in the matrix.
- The "After" field will be updated 3 seconds after the last numeric input. The picture will be converted to 32 bit (unless it is an 8 bit grayscale).

3.6.10 Color Permutation

Analogous to the transposition in music (which changes the key of a composition according to certain rules without essentially changing the piece of music itself), chromatic involution changes the colors of a picture according to certain rules without essentially changing the harmony of colors of the picture itself. In the same way as the

transposing of keys leaves the intervals between the keys unchanged, chromatic involution does not change the "contrast intervals" between the colors.

3.6.10.1 Chromatic involution

In analogy to the transposition in music (which changes the keys of a piece of music according to certain rules without essentially changing the piece of music itself), chromatic involution changes the colors of a painting according to certain rules without essentially changing the harmony of colors of the painting itself. In the same way as the transposing of keys leaves the intervals between the keys unchanged, chromatic involution does not change the "contrast intervals" between the colors.

The contrast intervals in colors refer to

- Differences in the brightness of colors
- 36. Differences in angle on the circle of colors
- 37. Differences in the saturation of colors.

For more details refer to: <http://math1.uibk.ac.at/~liedl/>

Chromatic involution is of particular interest for artists, scientists of art, and perception psychologists.

3.6.10.2 Color rotation by 15 degrees clockwise

With this color permutation, all the colors of a painting are shifted "clockwise" by 15 degrees on the circle of colors. By repeated application of this order one can produce further rotations.

3.6.10.3 Centric involution

Centric involution is the same as color rotation by 180 degrees. The Hue of colors is transformed into its complementary Hue, but S and V are maintained. Centric involution does therefore not mean inverting (=color negative).

3.6.10.4 Cold-warm involution

The cold-warm involution is very similar to the chromatic involution. However, originating from yellow-violet, the involution axis is slightly twisted in clockwise direction. Warm colors turn into cold colors and cold colors turn into warm colors. Yellow-green and lilac colors remain unchanged.

3.6.10.5 Isothermal involution

Isothermal involution turns warm into warm colors and cold colors into cold colors again. Orange-red and turquoise colors remain unchanged. Yellow-green colors are, however, exchanged for lilac colors.

Involution around the red-green axis

In case of involution around the red-green axis, yellow and violet are exchanged for each other, whereas red and turquoise colors remain unchanged.

3.6.11 Unskew

This function allows you to unskew an image.

Click on the following point in the image after selecting the function:

1. top-left
2. top-right
3. bottom-right
4. bottom-left

The following dialog will appear:

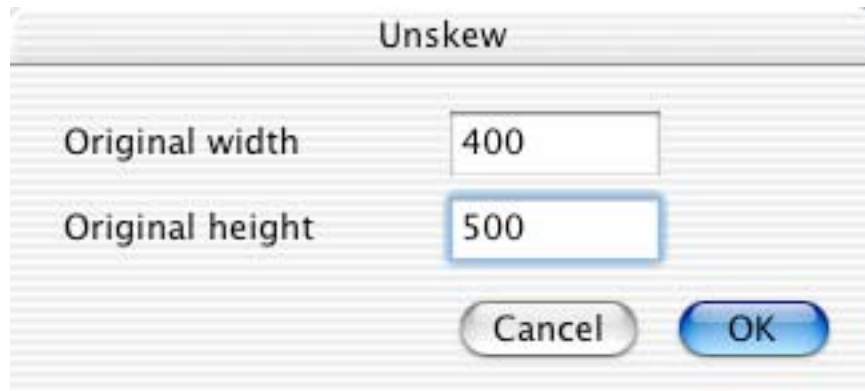

Enter the requested unskewed width and height and click OK.

Here is a sample (before and after):

3.6.12 Show/Hide Alpha Channel

Shows or hides the alpha channel of 32 bit images.

3.6.13 Add/Remove Alpha Channel

Adds or removes an alpha channel. This works only with 32 bit images.

3.6.14 Alpha Channel to Picture

Copies the alpha channel into the picture. This **deletes** the content of the picture!

3.6.15 Even Field

Eliminates all odd lines for uninterlacing.

3.6.16 Odd Field

Eliminates all even lines for uninterlacing.

3.6.17 Swap Fields

Swaps the even with the odd field. This is usefull if you want to invert the video frame direction.

3.6.18 Split Channels

Separates the red, green and blue channel. The function creates a new image with the channels concatenated.

3.6.19 Red Eye

Use this function to remove red eyes.

You have to select the red eye in the image first.

The best way is to use the round selection tool from the toolbar: ).

Now select the function „Red Eye“ and unselect the selection (with the ESC key). The image shows the result:

Repeat this for the other eye.

3.6.20 Overlay Grid

Use this function to insert a visible grid into the image. The grid will be drawn with the selected line width and color.

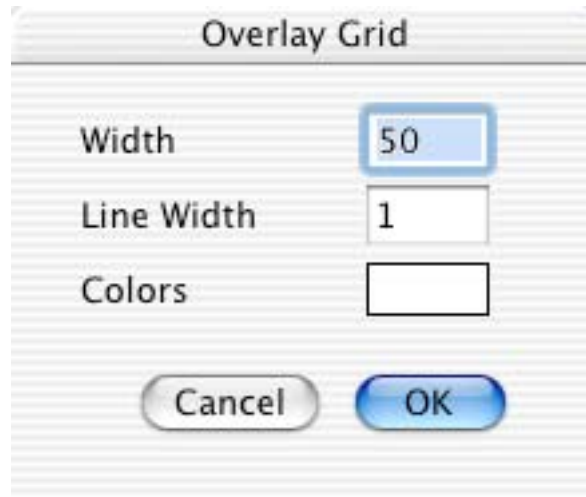

3.6.21 Image Calculator

Use this function to overlay two images with some special effects/math. You get a dialog after selecting this function:

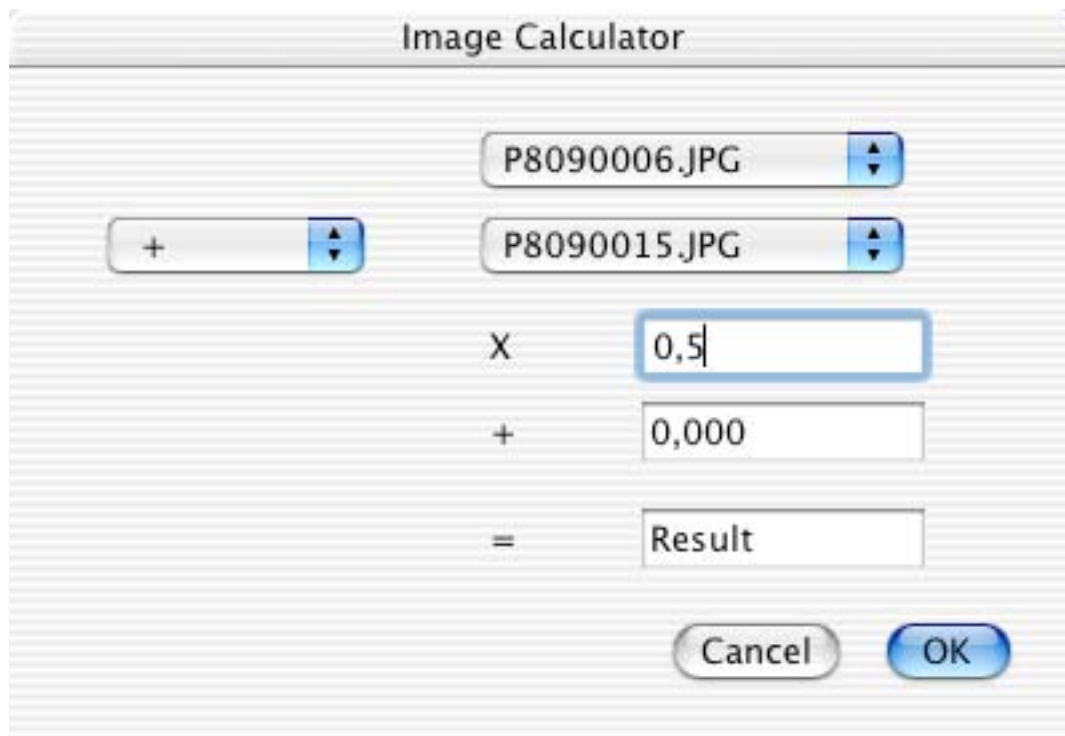

You define the two source image, the function, a multiplicator, an offset and the name of the resulting images.
The above sample will cause a blend of the two source image:

3.7 Special Menu

The **Special** menu contains additional functions.

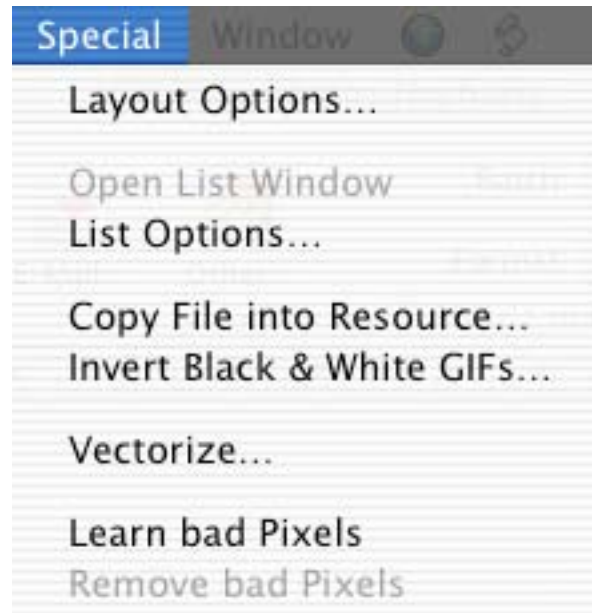

3.7.1 Layout Options

Displays a dialog for changing the parameters of the layout, which is described in detail in Chapter 6:

- Typeface: choose the font name, size, and style
- Show Picture Name: checking this tells GraphicConverter to display the name of a picture, right below the picture itself, using the selected font attributes.
- either display the picture or just a placeholder

3.7.2 Open List Window

If you close a list-window, you can reopen it with this function.

3.7.3 List Options

Displays a dialog for changing the parameters of the list:

- font, size and style
- margins

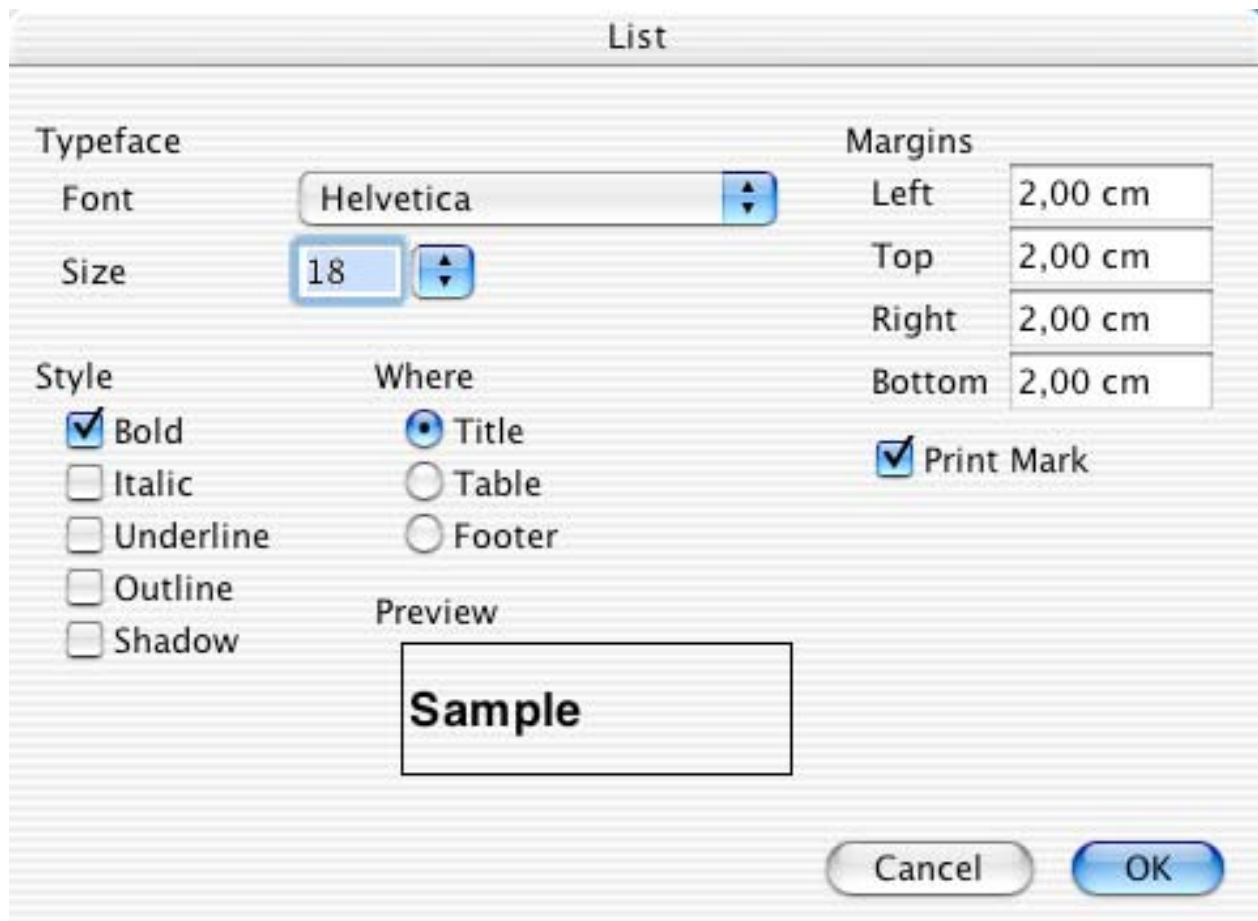

3.7.4 Copy File into Resource

Copies the data fork of a file into the resource fork of another file:

1. Select the source file.
2. Select the destination file.
3. Select the new resource type.

3.7.5 Invert Black & White GIFs

Inverts all Black & White GIFs of a folder.

Note: This function is included because B/W-GIFs from an PC are often inverted.

3.7.6 Vectorize

Vectorizes an image to the PICT or HPGL format.

3.7.7 Learn bad pixels

This function can help you to remove bad pixels from digital photos (if you camera ccd has a defect).

Do the following:

Make a photo of a complete black background.

Open the image.

Select this function.

Open a normal photo and select the next function.

3.7.8 Remove bad pixels

This function removes previously defined bad pixels.

3.8 Window Menu

The **Window** Menu allows you to arrange and select windows. Also, you can show or hide tool windows.

3.8.1 Minimize Window (MacOS X only)

Minimize the frontmost window.

3.8.2 Bring all to front (MacOS X only)

Activates all windows from the dock to the desktop.

3.8.3 Arrange

Arranges all windows as depicted in the icon.

3.8.4 Cycle Windows

Cycles through all open windows.

3.8.5 Information

A small window giving details about the picture appears in the lower left corner of the screen.

The IMAGE tab of this dialog displays information about the file, such as size, resolution, format, etc. The other 2 tabs display the additional EXIF (digital camera details) if available.

3.8.6 Toolbox

Displays a new window with drawing tools. See also 'Toolbox' in Chapter 4.

3.8.7 Position

Displays a new small window at the top right of the picture window. It displays the cursor position within the picture area.

X: 141 | Y: 124 | pixel

This window will show the width and height of selections during opening a selection. Also, it will display the color under the mouse if you use the color picker tool.

You can set the origin (base point) of the coordinates very easy. Simple click in the coordinate window and click than on the new base point in your window.

3.8.8 Comments

The contents of the comment window will be saved to the resource fork of the graphic file as a 'TEXT' resource when the option "Add Resource Fork" is checked in the General Settings of the Save preferences.

Click in the arrow symbol to select another font for the comment window.

3.8.9 Overview

Displays a new, small window at the top right of the picture window. It displays the complete image in miniature and within it a rectangle showing the currently visible region.

You can drag this rectangle to view any part of the picture.

3.8.10 Detail

Displays a new, small window at the bottom right of the picture window. It displays a magnified area around the cursor. You can set the zoom factor by clicking on the + and - buttons inside this window. The current zoom factor is displayed next to the symbols. This window can be very helpful when editing fine items.

3.8.11 Movie Options

Displays a new small window with the movie options. You can edit the options for every frame of a GIF animation with this window.

3.8.12 Window Names

Brings the window with the selected name to the top.

3.9 Internet Menu

The internet menu shows the functions for online utilities.

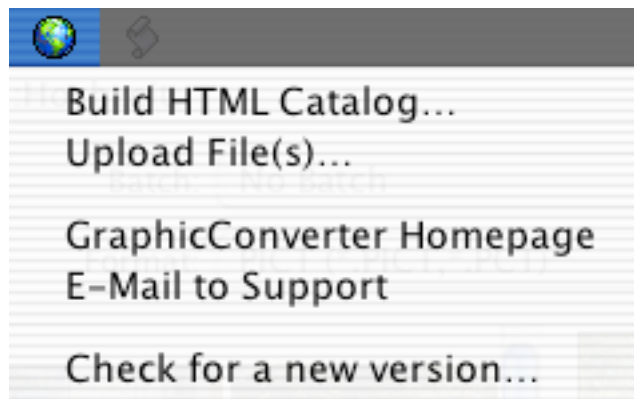

3.9.1 Build HTML Catalog

This function is only active if a browser is the frontmost window. It builds an HTML catalog for all selected images (like in Convert & Modify).

3.9.2 Upload File(s)

This function is only active if a browser is the frontmost window. It uploads the selected files to an ftp server.

3.9.3 GraphicConverter Homepage

Open the site www.lemkesoft.com in your default browser.

3.9.4 E-Mail to Support

Opens your default e-mail application with an empty e-mail to support@graphicconverter.net

Use this e-mail to send any comments or suggestions to us.

3.9.5 Check for new versions

Checks our server for a newer GraphicConverter release. You will get a dialog with the result.

3.10 Script Menu

The script menu displays all scripts from the script folder. You can press the option key to edit the selected script.

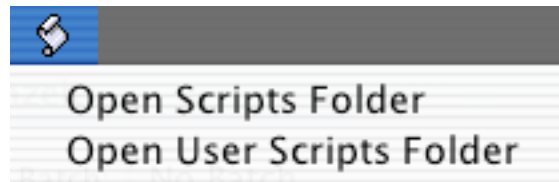

You open the script folder by selecting “Open Script Folder...”.

4 Editing Tools

This chapter provides a brief description of the tools for editing a picture.

Many of the tools in the Toolbox may be modified by settings in a supplementary dialog box. Tools with this functionality are indicated with a small, red triangle in the tool button. If the tool is already selected, a single click on it will display the dialog. For unselected tools, double-click the button.)

Toolbox

4.1 Lasso Selection

Use this tool to select and move a non-rectangular selection. Double click on the symbol to get a dialog.

You can define the transparent color for copying by entering an index, selecting the color in the color table, clicking in the picture or clicking on Set Back Color button. Save To Preferences uses these settings for any future selection.

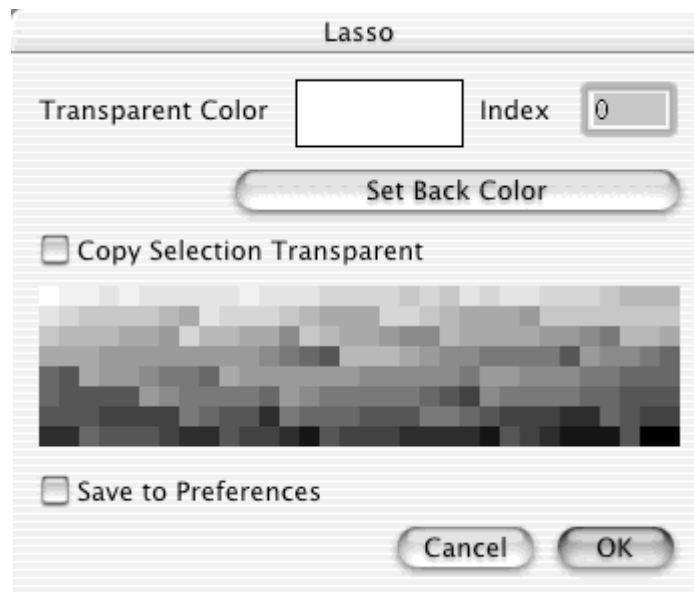

4.2 Select

Use this tool to select or move a rectangular selection. Double click on the symbol to get a dialog.

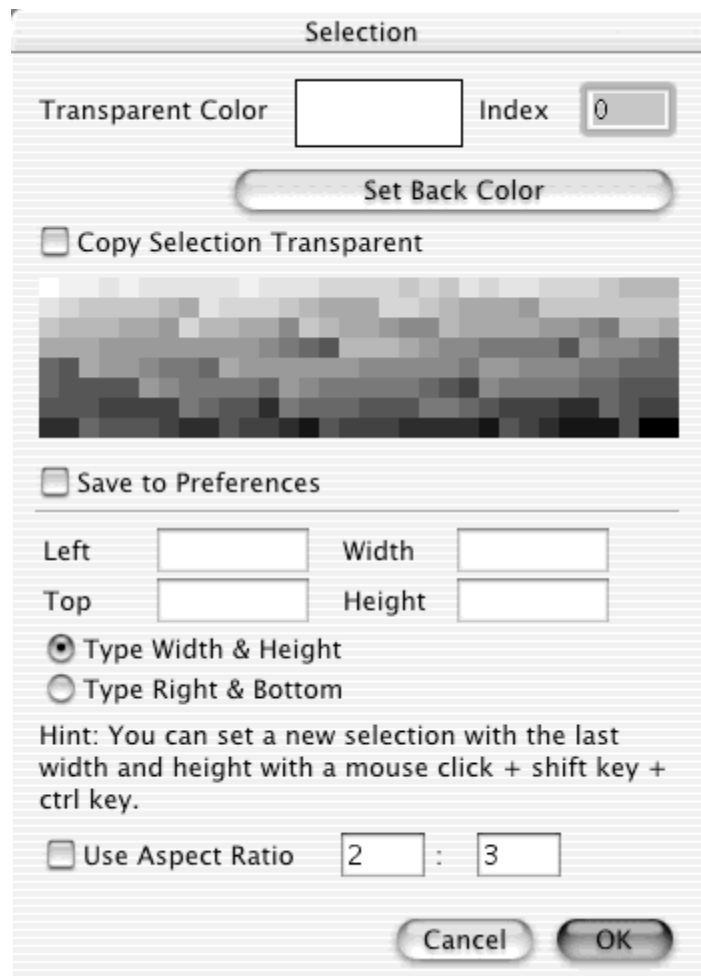

Special keys and function:

- Command-option-shift-click-drag in the selection
Moves only the frame without the content. You can use this function to define an area with a fixed size.
- Command-click-drag on the handles (a small “+” symbol will be displayed next to the cursor)
Scales the selection.
- Escape key
Deselects the selection.

You can define the transparent color for copying by entering an index, selecting the color in the color table or clicking in the picture or by clicking on Set Back Color.

Save To Preferences uses these settings for any future selection.

Also, you can enter or change the size of the selection.

4.3 Round Selection

Use this tool to select and move a round selection. Double click on the symbol to get a dialog.

You can define the transparent color for copying by entering an index, selecting the color in the color table, clicking in the picture or clicking on Set Back Color button. Save To Preferences uses these settings for any future selection.

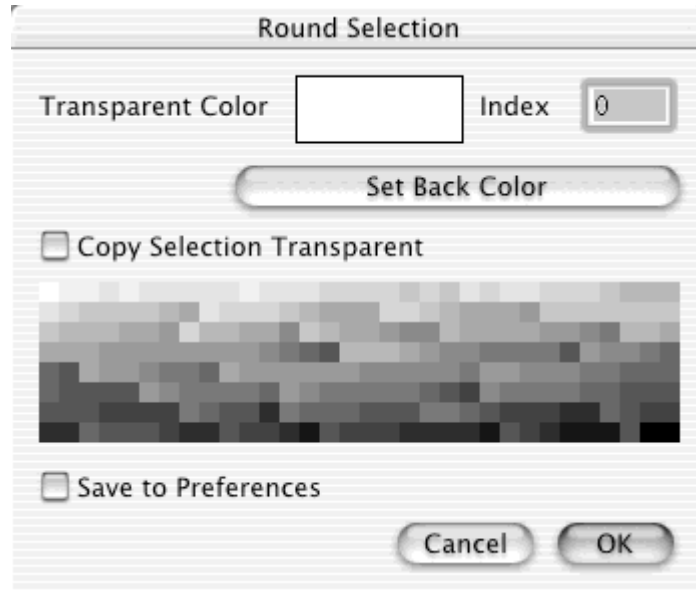

4.4 Magic Pen

Simply click in an object to select everything that has the same color. You can define a tolerance for the selection with a double-click on the tool.

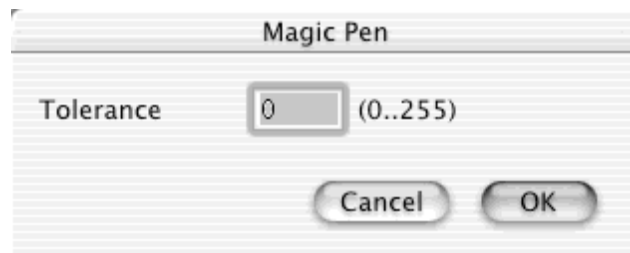

4.5 Eraser

Use this tool to erase using the current background color.
Double click on the symbol to get a dialog for selecting the eraser size and form.

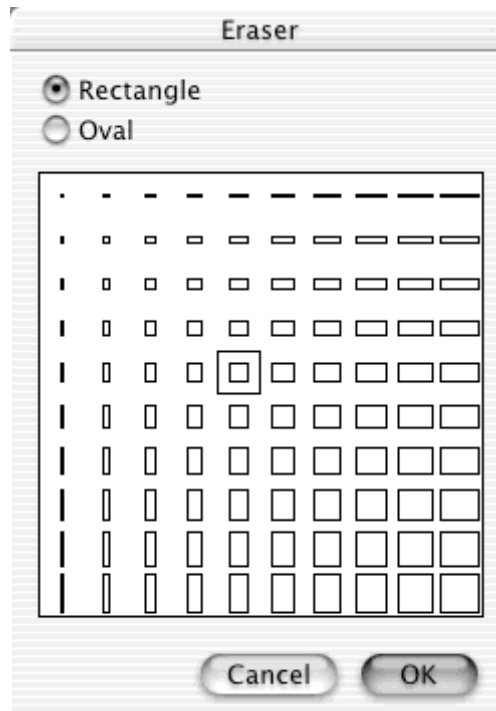

4.6 Pencil

Use this tool to draw using the current foreground color and pen size.
Double click on the symbol to get a dialog.

You can select the kind of the cursor with the dialog.

4.7 Eye dropper

Click on a pixel to change the foreground color in the toolbox to that of the selected pixel. You can also hold the mouse button down as you move the eye dropper around, releasing it when the correct color is detected. If the position window is active (Picture>Show Position) the RGB color values and the closest HTML color code will be displayed in it.

X: 36	Y: 44	
R: 0	G: 0	B: 0
HTML: #000000		

4.8 Fill

Use this tool to fill an enclosed region with the foreground color and pattern.

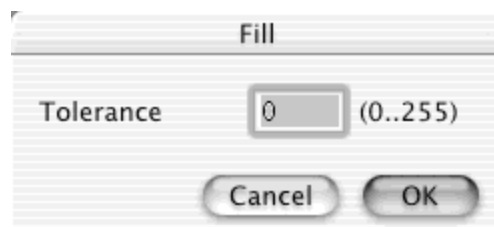

The dialog defines the range of colors that will be substituted for the fill. A low value will restrict the range and higher values will expand it.

4.9 Line

Use this tool to draw a line with the foreground color and pen size.
Note: Pressing the shift key constrains drawing to vertical or horizontal lines.

4.10 Zoom

Use this tool to zoom in or out the picture.
Note: Click to zoom in. Hold the option key and click to zoom out.

4.11 Filled Rectangle

Use this tool to draw a rectangle filled with the foreground color, pen size and pattern.
Note: Holding the shift key draws a square.

4.12 Rectangle

Use this tool to draw an empty rectangle whose border is the foreground color, pen size and pattern.
Note: Holding the shift key draws a square.

4.13 Filled Rounded Rectangle

Use this tool to draw a rounded rectangle filled with the foreground color, pen size and pattern.

Note: Holding the shift key draws a symmetrical rounded rectangle.

4.14 Rounded Rectangle

Use this tool to draw an empty rounded rectangle whose border is the foreground color, pen size and pattern.

Note: Holding the shift key draws a symmetrical round rectangle.

4.15 Filled Ellipse

Use this tool to draw an ellipse filled with the foreground color, pen size and pattern.

Note: Holding the shift key draws a circle.

4.16 Ellipse

Use this tool to draw an empty ellipse whose border is the foreground color, pen size and pattern.

Note: Holding the shift key draws a circle.

4.17 Text

Use this tool to place text on the picture. Display the dialog to define all settings for inserting text.

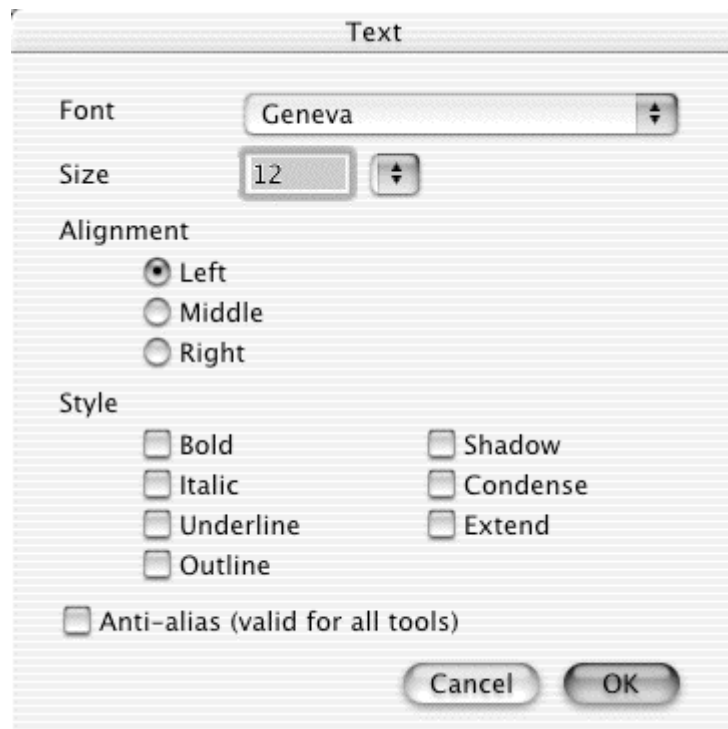

4.18 Transparent

Use this tool to define or undefine the transparent color by clicking on the required color in the image.

You can define the transparent color for copying by entering an index, selecting the color in the color table, clicking in the picture or clicking on Set Back Color.

4.19 Movie tool

Use this tool to resize the frames of a GIF animation.

4.20 Slice tool

Use this tool to define slices in an image. Slices are used as clickable hyperlink areas in an image for the Web. GraphicConverter will create an HTML page with a table defining these areas, HREFs and the required segmented images. Control-click inside a slice to edit the URL or delete the slice with the contextual menu.

You will see the following dialog upon selecting „Edit Slice URL“.

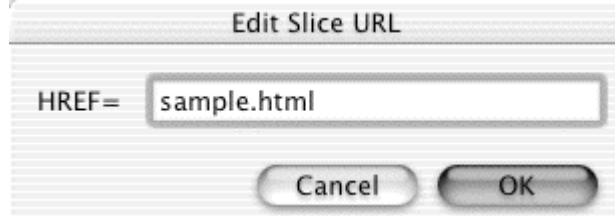

GraphicConverter saves the slice information in the resource fork of a file. So, you have to enable the saving of the resource forks in the prefs part save.

You can define the location, names and background color for a slice in the options under save as.

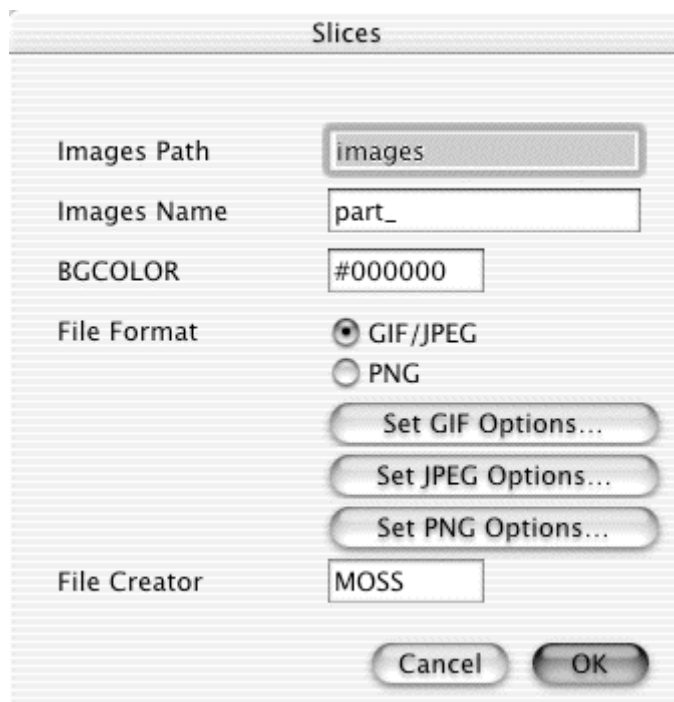

The above sample settings would create the following files if you saved the slice with named it index.html:

- index.html
- images/index_0.jpg
- images/index_1.jpg
- etc.

4.21 Stamp

You can use the stamp to remove scratches or other items of the image. The stamp replaces the image content under the mouse with the content of the references location in the image.

You have to double click on the tool to set the tool size and mode.

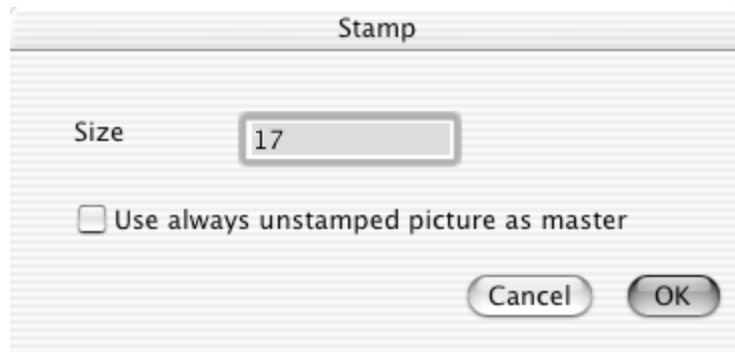

You have to make a mouse click with the option (alt key) in the image to set the reference location.

4.22 Pen Size

Displays a popup menu to select a pen size between one and ten points.

4.23 Pattern

Displays a popup menu to select the pattern for filling.

You can tear off the menu and move it.

4.24 Foreground and Background Color

Displays a popup menu to select the foreground or background color.

You can tear off the menu and move it.

Note: If you have a black and white picture, the colors toggle between black and white.

4.25 Pen Mode

Displays a popup menu to select the transfer mode from the following:

Copy, Or, Xor, Bic, Not Copy, Not Or, Not Xor and Not Bic

Changing the Selection

To change the size of a rectangular selection use the resizing boxes handles around the frame.

4.26 Selection Aspect Ratio

Click into this item to set the default selection aspect ratio.

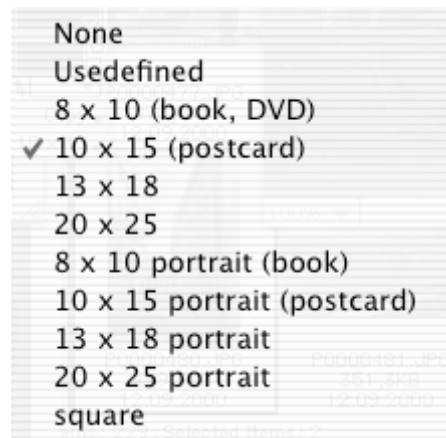

This is very useful if you want to print a selection on photo paper. Because this limits the selection to the chosen aspect ratio.

The coordinate toolbar displays (if enabled) during the selection a color indication with the following meanings:

red – selection is too small for a good printout

yellow – selection may produce a good printout

green – selection contains enough pixel to produce a good printout

5 Keywords

GraphicConverter supports specific keywords which you can type in the Comment window. The text following to the keyword will be mapped to special fields in some file formats.

Example comment:

OWNER: Thorsten Lemke

COPYRIGHT: 1998

DESCRIPTION: This is a sample comment

The following table explains which GraphicConverter keyword is mapped to which tag in the formats that support such information.

GraphicConverter Keyword	TIFF	VPB	GIF	JPEG	TGA
TITLE	Na	Title	as one complete comment	as one complete comment	as one complete comment
OWNER	Artist (315)	Owner			
CATEGORY	Na	Category			
DATE	Date (306)	Date			
TIME	Na	Time			
DESCRIPTION	Description (270)	Description			
COPYRIGHT	Copyright (0x8298)	na			
HOST	Host (316)	na			
SCANNER	Scanner (272)	na			
SCANNERMAKER	Scanner Make (271)	na			
SOFTWARE	Software (305)	na			

Also, the content of the comment window will be saved to the resource fork of the graphic file as a 'TEXT' resource when the option „Add Resource Fork“ in the preferences part save is checked.

6 Layout

Allows generation of simple layouts. This means that you can place several pictures of different sizes on a page. This is very useful if you want to print many images on one paper with optimal usage of the expensive photo paper (for example).

6.1 Insertion

If you click in a layout window while pressing the control key, you will get a popup menu for selecting one of the open pictures.

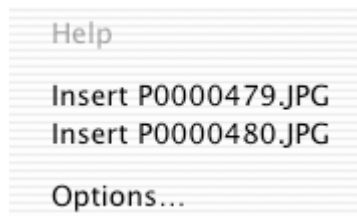

6.2 Moving

You can move a picture by dragging it.

6.3 Change Size

If you select a picture, you can change its size using the resizing handles.

6.4 Context Menu

You can change the order of the images with the context menu. Also, it allows a removal of an image.

7 List

The list window gives you an overview of the pictures or 'STR#' resources.

Change Page

Click in the '+' or '-' button to change the page.

Borders

The black frame shows the printable size. The red border shows the selected frame.

8 Movies

Supported Movie Formats

GraphicConverter can play the following movie formats:

- *.PICS - Animated PICTs
- *.ANI - Animated NeoChrome
- *.FLI - Autodesk Animator
- *.FLC - Autodesk Animator Pro
- *.DL - DL-Animations
- *.GIF - Animated GIFs
- *.PIC - BioRad animations

Play a Movie

If you load a movie, GraphicConverter displays a play button in the bottom left corner of the window.

Click this button to play the movie in the window.

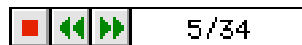

Click on the stop button to stop a movie.

If you select 'Play' from the 'Picture' menu, GraphicConverter plays the movie in front of a black background.

Create a GIF Animation

You can easily create GIF animations with GraphicConverter. All available GIF settings can be used. There are two methods to create an animation.

Create a GIF Animation with Convert More

The simplest method is to use Convert More. Use it if all frames start at the top left of the animation.

Choose Convert More from the File menu. Select all source frames in the left hand list and select the destination folder in the right hand list. Choose GIF as the destination format and then click on Options.

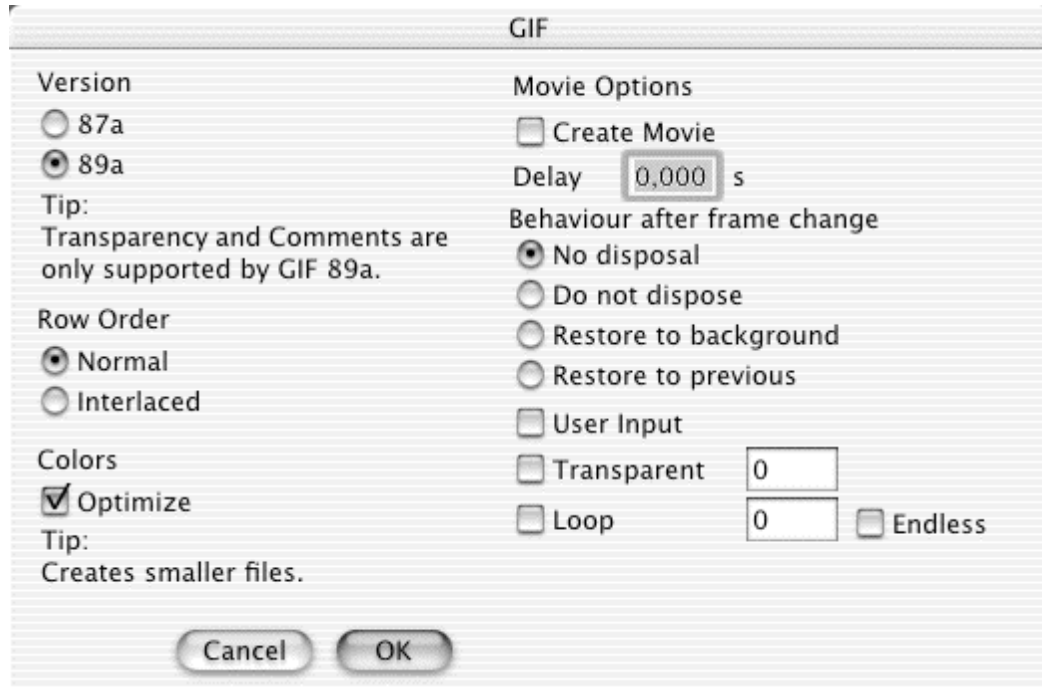

Description of the Movie Options. (An explanation of the other GIF options is given in the section describing the Save As function).

- **Create Movie**
Check this option to create a GIF animation. Uncheck this option to create single GIF files.
- **Delay**
Defines the delay between the display of each frame.
- **No disposal**
Each frame will be displayed above the last frame.
- **Do not dispose**
Same as *No disposal*.
- **Restore to background**
The background will be filled with the background color before the display of the new frame.
- **Restore to previous**
The background will be restored to the frame before the last frame. The new frame will be displayed after this operation. This is not supported by all decoders. A decoder will use the mode "Restore to background" in this case.

- User Input
The decoder will wait for a mouse or key click after the display of the new frame.
- Transparent
Starting with version 89a, GIF supports transparent mode. You can set one color of the color table to transparent. You will see the background or last frame in the transparent regions. You can set the index of the transparent color for all frames with this option. For GIF animation, I recommend using the same color table for all frames to reduce the size of the file. (A 256 color table occupies 768 bytes.)
- Loop
This option is supported by many internet browsers (Netscape >=2.0, Internet Explorer >= 3.0). The GIF animation will loop continuously.

Manually creating a GIF Animation

Open a GIF animation or a single graphic file. Select “Show Movie Options” from the Picture menu. GraphicConverter will display an alert if your file is not a movie. Click on Convert if this appears.

You can adjust the settings for the current frame with this toolbox.

- Delay
Defines the delay between the display of each frame.
- Global Color Table
The current frame uses the global color table. Every GIF animation has one global color table and optional local color tables. You should use only the global color table to limit the file size. Every additional local color table requires 786 bytes for 256 color frames. Also, some decoders can't display animation with local color tables correctly.
- Local Color Table
The current frame uses a local color table. You can change colors without affecting other frames.
- Insert Frame
Pastes a new frame from the clipboard into the movie.

- Delete Frame
Deletes the current frame.
 - No disposal
Each frame will be displayed above the last frame.
 - Do not dispose
Same as *No disposal*.
 - Restore to background
The background will be filled with the background color before the display of the new frame.
 - Restore to previous
The background will be restored to the frame before the last frame. The new frame will be displayed after this operation. This is not supported by all decoders. A decoder will use the mode *Restore to background* in this case.
 - User Input
The decoder will wait for a mouse or key click after the display of the new frame.
 - Transparent
Starting with version 89a, GIF supports transparent mode. You can set one color of the color table to transparent. You will see the background or last frame in the transparent regions. You can set the transparent color with the transparent tool from the toolbar.
 - Loop
This option is supported by many internet browsers (Netscape ≥ 2.0 , Internet Explorer ≥ 3.0). The GIF animation will loop continuously.
- You can navigate between the frames with the controls at the bottom of the picture.

Other Formats

Other formats like QuickTime can use only the delay value from the animation.

9 Supported file formats

Format	Import	Export	Comment
.D	•		<ul style="list-style-type: none"> 320x200 pixel at 1 bit
8BIM	•		<ul style="list-style-type: none"> old Photoshop 2.0 format supports 1, 8 and 24 bit per pixel
Acorn Sprite	•		<ul style="list-style-type: none"> contains sprites from Acorn computers
AFP	•		<ul style="list-style-type: none"> variant of the TIFF format for 1 bit images
ALIAS	•		<ul style="list-style-type: none"> Alias Pix format Supports 256 grays or 24 bit.
AMBER ARR	•		<ul style="list-style-type: none"> Used by a microscope. Supports 256 grays.
ANI	•		<ul style="list-style-type: none"> Animations from the NeoChrome application
ANPA	•		<ul style="list-style-type: none"> Format with IPTC details.
Apple Preferred	•		<ul style="list-style-type: none"> Format des images Apple Ilgs
ART	•		<ul style="list-style-type: none"> Format of First Publisher Supports 1 bit per pixel
ASCII	•	•	<ul style="list-style-type: none"> Option for importing and exporting images as ASCII characters.
BioRad	•		<ul style="list-style-type: none"> BioRad file format. Support 256 grays
BLD	•	•	<ul style="list-style-type: none"> Format of Mega Paint
BMP	•	•	<ul style="list-style-type: none"> Standard Windows format. Supports 1, 4, 8, 15 and 24 bit per pixel
BUF	•		<ul style="list-style-type: none"> Supports 32 bit
BUM	•	•	<ul style="list-style-type: none"> Variant of the BMP or PICT format
CAM	•		<ul style="list-style-type: none"> Format of the Casio QV-10/100

Format	Import	Export	Comment
			<ul style="list-style-type: none"> Variant of the JPEG format
CALS	•		<ul style="list-style-type: none"> CCITT 4 compressed black & white images
CEL	•	•	<ul style="list-style-type: none"> CEL format
CGM	•		<ul style="list-style-type: none"> International standardized file format for exchange of image with vector and bitmap content
System 7 clip		•	<ul style="list-style-type: none"> Clipping if System 7 or later
CLP	•		<ul style="list-style-type: none"> Clipboard format of Windows
CRW	•		<ul style="list-style-type: none"> Canon raw image file format
CT	•		<ul style="list-style-type: none"> Scitex color images
CVG	•		<ul style="list-style-type: none"> Calamus vector format
DCX	•		<ul style="list-style-type: none"> Contains multiple PCX files.
DESR VFF	•		
DICOM	•		<ul style="list-style-type: none"> Medical format
DJ1000	•		<ul style="list-style-type: none"> Camera format
DL	•		<ul style="list-style-type: none"> Animation format with 320 x 200 pixel at 8 bit. Contains normally x-rated content.
Doodle	•		
DPX	•		
Dr. Halo	•		<ol style="list-style-type: none"> Format of the Dr. Halo application Uses 256 colors.
ElectronicImage	•	•	<ul style="list-style-type: none"> Electric Image format. It may contain animations.
EPSF	• (*)	•	<ul style="list-style-type: none"> Postscript format. (*) GraphicConverter need a helper application for opening such a file.

Format	Import	Export	Comment
ESM	•		• ESM format
FAX	•		• CCITT 3 encoded fax file
FaxSTF	•		• Format from the FaxSTF software
FireViewer PDB	•	•	<ul style="list-style-type: none"> • FireViewer Palm format • Supports black&white, 4 and 16 grayscale and 256 colors
FITS	•		<ul style="list-style-type: none"> • Flexible Image Transport System format. • Normally used for science.
FLH/FLI/FLC	•		<ul style="list-style-type: none"> • Animation from the Autodesk Animator. • FLI supports 8 bits at 320 x 200 pixel. • FLC support 8 bits at 640 x 480 pixel. • FLH supports high color.
FPX	• (*)		<ul style="list-style-type: none"> • FlashPix file format. • (*) Requires QuickTime 4 or later.
FUJI	•		
GATAN	•		<ul style="list-style-type: none"> • Format of a microscope. • Supports 256 grays.
GEM	•		• Vector images (GEM-Metafile) from the GEM-Draw application.
GFX	•		• Format of Xgrabber
GIF	•	•	<ul style="list-style-type: none"> • Supports 1 to 8 bit per pixel. • Format was created by CompuServe Inc.
GRP	•		• Uses 1 or 4 bit per pixel.
HAM	•		• Format Interchange File Format (IFF)
HP-GL/2	•	•	<ul style="list-style-type: none"> • Vector images. • This format is normally used from plotters.
IBM – PIC	•		• Supports 16 bit per pixel.

Format	Import	Export	Comment
IC ? – Imagic	•		<ul style="list-style-type: none"> Format of the ATARI application Imagic. Supports the three color modes of the ATARI.
ICO/ICN	•	•	<ul style="list-style-type: none"> Format of the Windows file icons.
IFF/LBM	•	•	<ul style="list-style-type: none"> Standard file format of the Amiga. Supports all color depths.
Image -> Finder		•	<ul style="list-style-type: none"> Creates an image in a folder by creating custom file icons ; this is very usefull for cd-rom creation
ImageLab / PrintTechnic	•		<ul style="list-style-type: none"> Images with 256 grays.
IMG/XIMG	•	•	<ul style="list-style-type: none"> GEM-Draw file format. Supports 1 to 8 bit per pixel. The specifications of the 24 bit per pixel variant was never official released.
IMQ	•		<ul style="list-style-type: none"> Satellite image format.
IPLab	•		
ISS	•		
j6i	•		<ul style="list-style-type: none"> Variant of the JPEG format.
JBI	•		<ul style="list-style-type: none"> Variant of the TIFF format
JIF	•	•	<ul style="list-style-type: none"> New format based on TIFF. But it uses the zlib compression.
JPEG/JFIF	•	•	<ul style="list-style-type: none"> Supports 24 bits per pixel or 256 grays. Uses lossy compression. Additional EXIF information (from digital cameras) is supported.
JPEG 2000	•	•	<ul style="list-style-type: none"> Supports 24 bits per pixel or 256 grays
KDC	• (*)		<ul style="list-style-type: none"> Format of the Kodak digital camera (*) Requires a PPC for opening
KISS CEL	•	•	

Format	Import	Export	Comment
Koala	•		• C64 format
KONTRON	•		• Format of the Kontron microscope • Contains images that use 256 grays.
LDF (Lura-Document)	•		
Lotus-PIC	•		• Vector format of the Lotus spreadsheet application.
LWF (LuraWave)	•	•	• LuraWave wavelet compression technology
MacPaint	•	•	• Black and white image with 576 x 720 pixels
MAG	•		• MAKIchan graphic format
MAYA-IFF	•		• Variant of the IFF format.
MBM (Psion 5)	•	•	• Images of the PSION serie 5
Meteosat 5	•		• Format of the meteosat satellite.
Moov		•	• Animation QuickTime
MSP	•		• 1 bit images from Microsoft Paint (Windows 2.0).
MSX – MSX2 MSX+ - MSX2+	•		
NASA Raster Metafile	•		• Format (with or without multiple frames) from the NASA missions.
NEO	•		• Format of the ATARI application NeoChrome. • Supports 320 x 200 pixel at 16 colors.
NGG/NCG	•	•	• Format of Nokia mobile phones.
NIF	•		
NOL	•	•	• Format of Nokia mobile phones.

Format	Import	Export	Comment
ONCOR	•		<ul style="list-style-type: none"> Supports 256 grays.
P ? ? – Degas	•		<ul style="list-style-type: none"> Format of the ATARI application Degas 320 x 200 pixel, 16 colors (*.PI1, *.PC1) 640 x 200 pixel, 4 colors (*.PI2, *.PC2) 640 x 400 pixel, 2 colors (*.PI3, *.PC3)
Palette		•	<ul style="list-style-type: none"> color table
PAC – STAD	•		<ul style="list-style-type: none"> Black & white 640 x 400 pixel images of the ATARI application STAD.
PBM – PGM PPM	•	•	<ul style="list-style-type: none"> Standard UNIX file format for easy exchange of images. Support 1, 8 or 24 bit per pixel. The files can be encoded binary or ASCII
PCD	•		<ul style="list-style-type: none"> Kodak PhotoCD format
PCX	•	•	<ul style="list-style-type: none"> Format of PC-Paintbrush. Support 1, 4 and 8 bit per pixel. The new variant supports 24 bit per pixel, too.
PIC (32K)	•		<ul style="list-style-type: none"> Black & white 640 x 400 pixel image of the ATARI..
PIC	•		<ul style="list-style-type: none"> B&W ATARI image format (640x400 pixel)
PIC	•		<ul style="list-style-type: none"> Format from PC Paint
PIC	•	•	<ul style="list-style-type: none"> Format of the Psion. Supports 1 or 2 bit per pixel.
PICS	•	•	<ul style="list-style-type: none"> Animations PICT.
PICT	•	•	<ul style="list-style-type: none"> standard MacOS file format contains vector and/or bitmap images
PICT resource	•	•	<ul style="list-style-type: none"> PICT that is written/read from the resource fork of a file
PDB	•	•	<ul style="list-style-type: none"> Palm Pilot format. There exist a lot of variants. GraphicConverter supports TealPaint, FireViewer and ScreenShot Hack

Format	Import	Export	Comment
PGC/PGF	•		
PM	•		<ul style="list-style-type: none"> Format of the UNIX xv application.
PNG	•	•	<ul style="list-style-type: none"> New internet file format. It supports 1, 2, 4, 8 and 24 bits per pixel.
PORST	•		<ul style="list-style-type: none"> Photo on disk format. Variant of the JPEG format.
Ppat	•	•	
PSD	•	•	<ul style="list-style-type: none"> Photoshop 3.x or later file format. Supports 1, 8, 24 bit per pixel.
PSP	•		<ul style="list-style-type: none"> PaintShop Pro format
QDV	•		<ul style="list-style-type: none"> Giffer format Supports 1, 4 and 8 bits per pixel.
QNT	•		
QTIF	• (*)		<ul style="list-style-type: none"> QuickTime image format. (*) Requires QuickTime 3 or later.
RAW	•	•	<ul style="list-style-type: none"> You can use the raw filter to import raw data. You have to specify the width, height and color depth during opening or saving such a file.
RIFF	•		<ul style="list-style-type: none"> Contains color and black & white images (format of the Painter software)
RLA	•		
RLE	•		<ul style="list-style-type: none"> Images of the Utah Raster toolkit.
RTF		•	<ul style="list-style-type: none"> Rich Text Format.
SCR	•	•	<ul style="list-style-type: none"> Images of the capture tool of word for DOS. The format is identical with PCX.
ScreenShot Hack PDB	•		<ul style="list-style-type: none"> Contains a Palm screenshot (160x160 pixel)
SCX	•		<ul style="list-style-type: none"> Format of ColoRIX Supports 8 bit per pixel
SFF	•		<ul style="list-style-type: none"> Structured Fax File

Format	Import	Export	Comment
SFW	•		<ul style="list-style-type: none"> • Seattle Filmworks photo on disk format. • Variant of the JPEG format.
SGI	•		<ul style="list-style-type: none"> • Silicon Graphics Image format. • Supports 256 grays or 24 bit.
SHP	•		<ul style="list-style-type: none"> • Format of the image library of Lighting Press or Printmaster. • Support 1 bit per pixel.
Sinclair QL	•		<ul style="list-style-type: none"> • Format of the Sinclair QL
SIXEL	•		<ul style="list-style-type: none"> • Terminal format from the VAX world.
SKETCH	•		<ul style="list-style-type: none"> • Variant of the MBM format.
SNX	•		<ul style="list-style-type: none"> • A modification of the JPEG format
SOFTIMAGE	•	•	<ul style="list-style-type: none"> • Format of Softimage. • Supports 32 bits per pixel. • Used for video applications.
SPC	•		<ul style="list-style-type: none"> • Image of the Spectrum application. • Supports 320 x 200 pixel at 512 colors.
ST – X – SBIG	•		<ul style="list-style-type: none"> • Supports 256 grays.
StartupScreen	•	•	<ul style="list-style-type: none"> • This file can be placed in the system folder ; so, the MacOS will display the image during startup
SUN	•		<ul style="list-style-type: none"> • SUN Raster file format. • Supports 8 or 24 bit per pixel.
Super-Hi-Res 3200	•		<ul style="list-style-type: none"> • Images with 32000 colors of the Apple ligs
SWF		•	<ul style="list-style-type: none"> • Flash
TCL	•		<ul style="list-style-type: none"> • TCL format
TealPaint PDB	•		<ul style="list-style-type: none"> • Palm TealPaint file format • Supports black&white and 256 colors (default Palm color table)
TGA	•	•	<ul style="list-style-type: none"> • Format from Truevision Targa • Support 1, 8, 15 and 24 bits per pixel.

Format	Import	Export	Comment
TIFF	•	•	<ul style="list-style-type: none"> • complex format for all color depths • GraphicConverter can import and export the following compression kinds : uncompressed, packbits, lzw, ccitt3, ccitt4, fax3, fax4
TIM PSX	•		
TN ?	•		<ul style="list-style-type: none"> • Format of the ATARI application TINY
TRS-80	•	•	<ul style="list-style-type: none"> • Format of the TRS-80-
VBM	•		
VFF	•		<ul style="list-style-type: none"> • Uses 4 bit per pixel
VGS-8	•		<ul style="list-style-type: none"> • Used by a microscope. • Supports 256 grays.
VITRONIC	•		<ul style="list-style-type: none"> • Vitronic format. • Supports 256 grays.
VOXEL	•		<ul style="list-style-type: none"> • 512 x 512 pixel at 256 grays format.
VPB	•	•	<ul style="list-style-type: none"> • Format of the Quantel video system.
VPM	•		
WBMP	•	•	<ul style="list-style-type: none"> • Format for the new WAP technology.
WMF	•	•	<ul style="list-style-type: none"> • Windows – Meta File. • Contains vector and bitmap images.
WPG	•		<ul style="list-style-type: none"> • Graphic file format of Word Perfect. • It can contain bitmap and vector images.
X11	•		<ul style="list-style-type: none"> • Bitmap.
XBM	•	•	<ul style="list-style-type: none"> • Black & white format that is C encoded.
X-Face	•	•	<ul style="list-style-type: none"> • Supports 48 x 48 pixel at 1 bit. • Used for small photos in newsgroups.
XPM	•	•	<ul style="list-style-type: none"> • Bitmap ASCII.

Format	Import	Export	Comment
XWD	•	•	• Dump of X - Windows.

10 Shortcuts

Always

Shortcut	Result
control key with mouse click	displays the context menu
option key with mouse click in a window title	displays a popup menu showing all open windows. Brings the selected window to the front.

Image/Picture

Shortcut	Result
arrow keys (without a selection)	scrolls the complete image in the window if it is only partly visible
arrow keys (with a selection)	moves the selection
shift key with arrow keys (with a selection)	changes the right/bottom point of the selection
control key with arrow keys (with a selection)	changes the left/top point of the selection
shift + control key with arrow keys (with a selection)	move the selection boundary
option key with mouse button	enables the eyedropper (you have to press the mouse button to change the foreground color to the color under the mouse)
option key with arrow keys	shifts the complete image
command key with arrow up	opens a browser with the folder which contains the image; the image will be selected
esc key	unselects the current selection
space bar with mouse click	allows panning of the image (only if partly visible)
delete key (with a selection)	deletes the selection
return key (with a selection)	trims the selection

11 E-Mail and Attachments

I get a lot of e-mails regarding mailing of images from a Mac computer to a PC. So, this chapters show you how to set up the different e-mail applications.

11.1 Outlook Express

Write your e-mail. Add the attachment with drag and drop. Click on the encoding area and select „Windows (MIME/Base64)“. Send the message.

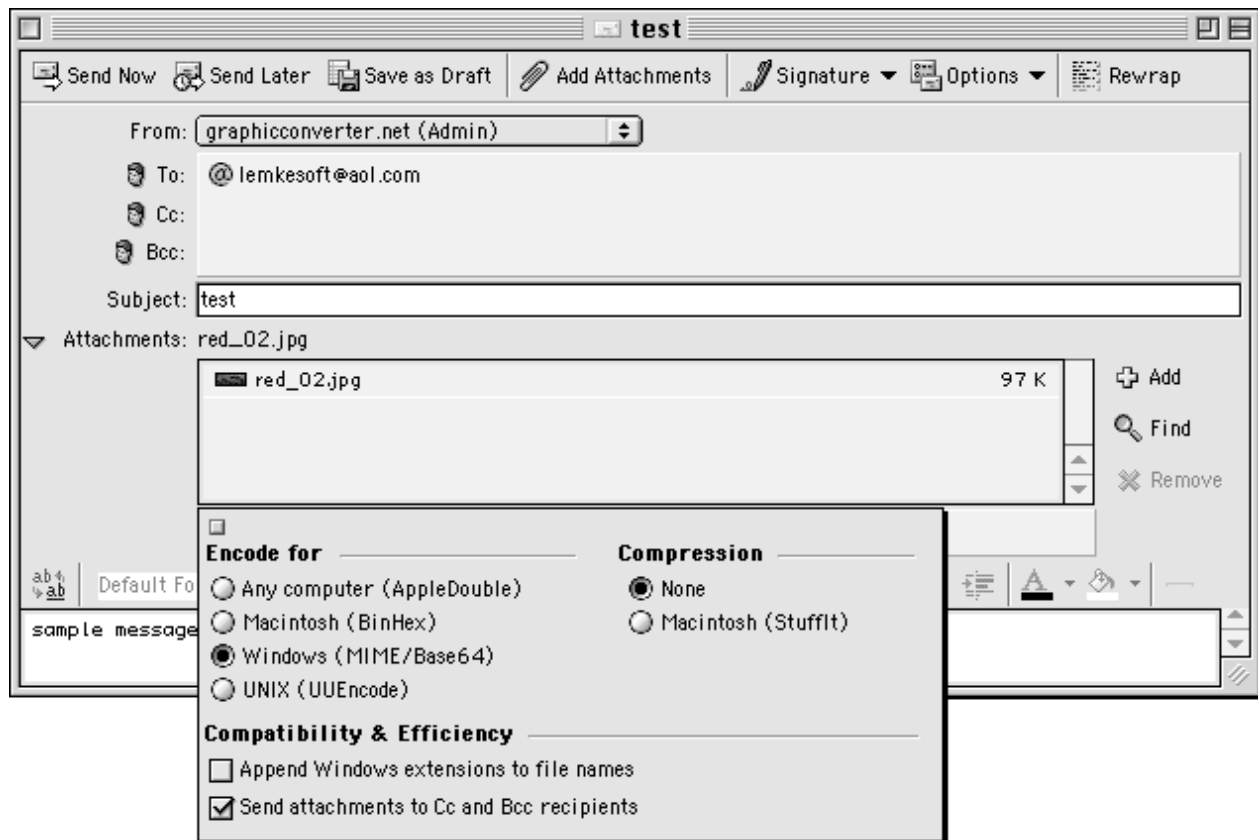

11.2 Eudora Pro

Write your e-mail. Add the attachment with drag and drop or use the Attach Document button. Click on the encoding area and select „AppleDouble („MIME“)“. Send the message.

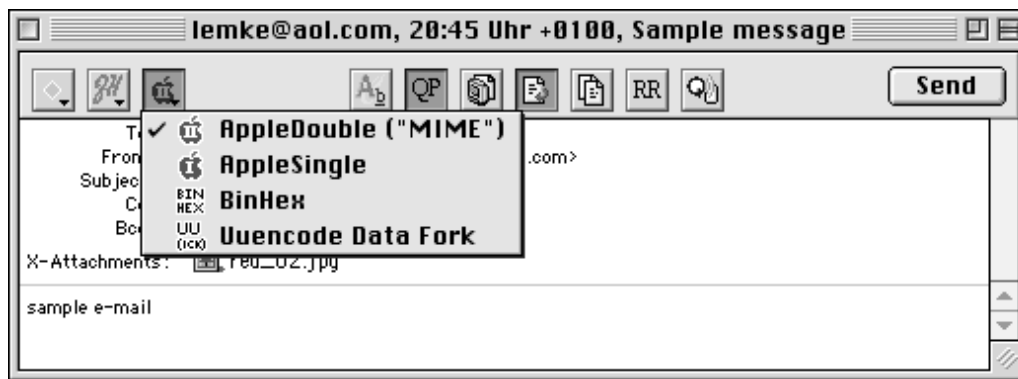

11.3 Claris E-Mailer

Write your e-mail. Add the attachment with drag and drop. Click on the encoding menu and select „Base 64“. Send the message.

11.4 America Online

There is no way to change the encoding in AOL. A solution is to save the files before e-mailing without a resource fork. You can disable the creation of a resource fork in the preferences part Save.

11.5 CompuServe

Write your e-mail. Add the attachment with drag and drop. Click on the „send as“ menu and select „Binary“. Send the message.

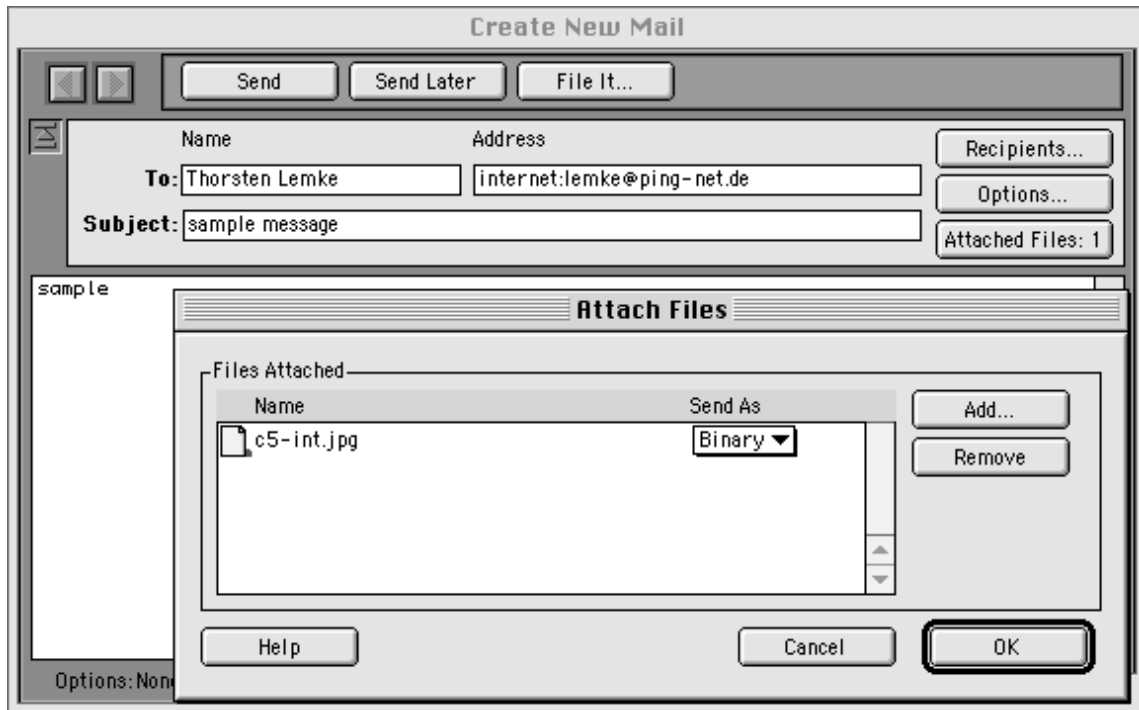

11.6 Netscape Navigator

There are no special settings for Netscape e-mails. Your attachment will be automatically encoded as „base 64“.

12 FTP of Images

I get a lot of e-mails regarding uploading images from a Mac computer to web server. So, this chapters show you how to set up the different ftp applications.

12.1 Fetch

Select Preferences from the Customize menu. Select „Raw Data“ as the default non-text format.

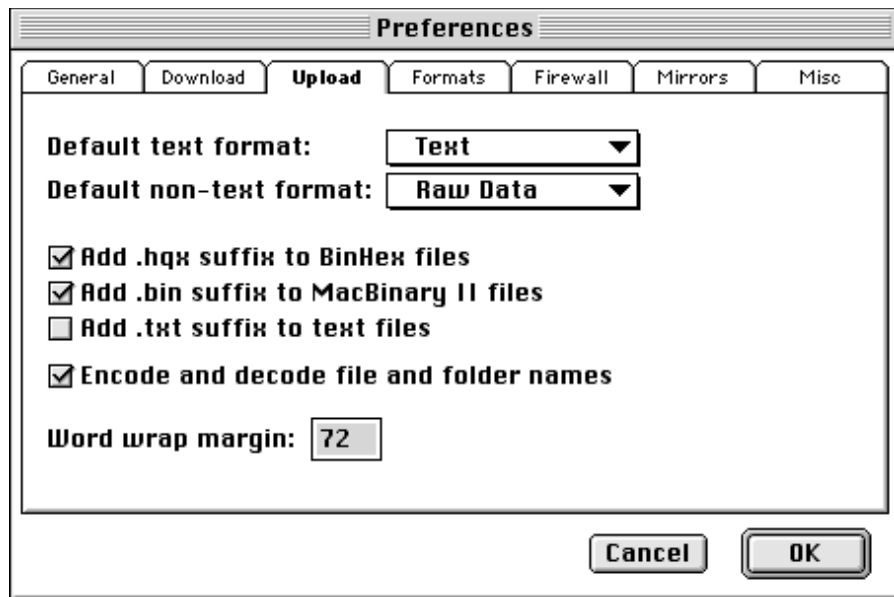

12.2 Transmit

There are no special settings. Transmit uses your internet settings for the correct file transfer.

12.3 Anarchie

Select Preferences from the Settings menu. Uncheck the „Allow MacBinary“ option.

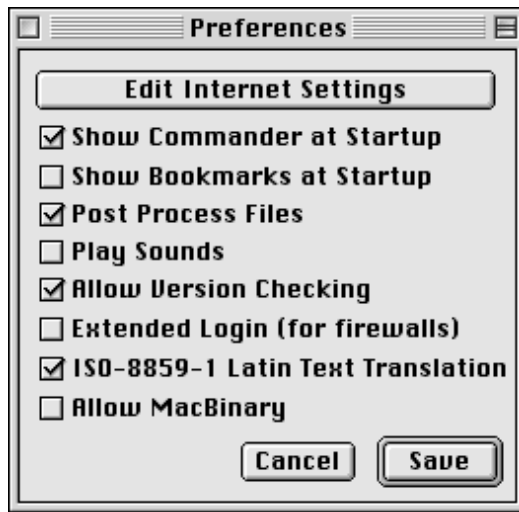

13 Developer Section

13.1 Plug-ins

You can develop file import and export and filter plug-ins for GraphicConverter. The SDK is available for free from http://www.lemkesoft.com/us_plugins.html.

13.2 Apple Events

You can use GraphicConverter 3.8 or later as an external editor for images.

You have to use the following calling convention for this operation:

Create an 'odoc' event with the file in a typeAEList as the keyDirectObject and with the key 'FSnd' your application creator as 'type'.

GraphicConverter sends events after the following user actions:

- Closing the file
You get an event 'R*ch'/'FCIs' with the file FSSpec as keyDirectObject of type typeFSS and your application creator from the call as key 'FSnd' of type 'type'.
- Saving the file
You get an event 'R*ch'/'FMod' with the file FSSpec as keyDirectObject of type typeFSS and your application creator from the call as key 'FSnd' of type 'type'.
- Saving the file with a new name
You get an event 'R*ch'/'FMod' with the original file FSSpec as keyDirectObject of type typeFSS and the new file FSSpec as 'New?' of type typeFSS and your application creator from the call as key 'FSnd' of type 'type'.

You can call GraphicConverter for direct image conversion:

Create an 'xCnf' event with the class ,gcSt'.

Add the following parameters to the object:

- Integer with key ,kywf'
- Source FSSpec record with key ,kysc'
- Target FSSpec record with key ,kytg'

Use the following values for the integer:

```
C_SPICT = 1;  
C_SMacPaint = 2;  
C_STIFF = 3;  
C_SGIF = 4;  
C_SIFF = 5;  
C_SPCX = 6;  
C_SImage = 7;  
C_SStartupScreen = 8;  
C_SBMP = 9;  
C_STGA = 10;  
C_SJFIF = 11;  
C_SPSD = 12;  
C_SHPGL = 13;  
C_SEPSF = 14;  
C_SMovie = 15;  
C_SSun = 16;  
C_SPICS = 17;  
C_SResource = 18;  
C_SPPM = 19;  
C_SSGI = 20;  
C_STRS80 = 21;  
C_SPPAT = 22;  
C_SSoftImage = 23;  
C_SPNG=24;  
C_SPalette=25;  
C_SRAW=26;  
C_SPSION=27;  
C_SWMF=28;  
C_SXWD=29;  
C_SXBM=30;  
C_SXPM=31;  
C_Sclpp=32;  
C_SASCII=33;  
C_SPAC=34;  
C_SICO=35;  
C_SRTF=36;  
C_SVPB=37;  
C_SIconWand=38;
```

C_SMBN=39;
C_SXFace=40;
C_SPDB=41;
C_SSlice=42;
C_SISS=43;
C_SCEL=44;
C_SWBMP=45;
C_SPGC=46;
C_SHandyNGG=47;
C_SHandyNOL=48;
C_SJIF=49;
C_SBLD=50;
C_STCL=51;
C_SPICTAusResource=52;
C_SBUM=53;
C_SElectricImage=54;
C_SLuraWave=55;

GraphicConverter tries to convert the file to the destination format.